

T 215 R 11E M 11

A	2	3	4	5	6	7	8	9	10	11	12	13	14	15	16	17	18	19	20	21	22	23	24	25
B	+	+	+	+	+	+	+	+	+	+	+	+	+	+	+	+	+	+	+	+	+	+	+	+
C	+	6	+	•	+	5	+	+	4	+	+	3	+	+	2	+	+	1	+	+	+	+	+	+
D	+	+	+	•	+	+	+	+	+	+	+	+	+	+	+	+	+	+	+	+	+	+	+	+
E	+	+	+	•	+	+	+	+	+	+	+	+	+	+	+	+	+	+	+	+	+	+	+	+
F	+	+	+	•	+	+	+	+	+	+	+	+	+	+	+	+	+	+	+	+	+	+	+	+
G	+	7	+	•	+	8	+	+	9	+	+	10	+	+	11	+	+	12	+	+	+	+	+	+
H	+	+	+	+	+	+	+	+	+	+	+	+	+	+	+	+	+	+	+	+	+	+	+	+
I	+	+	+	•	+	+	+	+	+	+	+	+	+	+	+	+	+	+	+	+	+	+	+	+
J	+	+	+	•	+	+	+	+	+	+	+	+	+	+	+	+	+	+	+	+	+	+	+	+
K	+	18	+	•	+	17	+	+	16	+	+	15	+	+	14	+	+	13	+	+	+	+	+	+
L	+	+	+	+	+	+	+	+	+	+	+	+	+	+	+	+	+	+	+	+	+	+	+	+
M	+	+	+	+	+	+	+	+	+	+	+	+	+	+	+	+	+	+	+	+	+	+	+	+
N	+	+	+	•	+	+	+	+	+	+	+	+	+	+	+	+	+	+	+	+	+	+	+	+
O	+	+	+	+	+	+	+	+	+	+	+	+	+	+	+	+	+	+	+	+	+	+	+	+
P	+	19	+	•	+	20	+	+	21	+	+	22	+	+	23	+	+	24	+	+	+	+	+	+
Q	+	+	+	•	+	+	+	+	+	+	+	+	+	+	+	+	+	+	+	+	+	+	+	+
R	+	+	+	•	+	+	+	+	+	+	+	+	+	+	+	+	+	+	+	+	+	+	+	+
S	+	+	+	•	+	+	+	+	+	+	+	+	+	+	+	+	+	+	+	+	+	+	+	+
T	+	+	+	•	+	+	+	+	+	+	+	+	+	+	+	+	+	+	+	+	+	+	+	+
U	+	+	+	•	+	+	+	+	+	+	+	+	+	+	+	+	+	+	+	+	+	+	+	+
V	+	+	+	•	+	+	+	+	+	+	+	+	+	+	+	+	+	+	+	+	+	+	+	+
W	+	+	+	•	+	+	+	+	+	+	+	+	+	+	+	+	+	+	+	+	+	+	+	+
X	+	+	+	•	+	+	+	+	+	+	+	+	+	+	+	+	+	+	+	+	+	+	+	+
Y	+	+	+	•	+	+	+	+	+	+	+	+	+	+	+	+	+	+	+	+	+	+	+	+
Z	+	+	+	•	+	+	+	+	+	+	+	+	+	+	+	+	+	+	+	+	+	+	+	+

LEGEND

○ = Corner having information on form 7100-52 in this file.

Ledgend Confirms to Reporting Form 2/80 MPB

FILING INSTRUCTION

File 7100-52 card record by letter and number coordinates behind the file guide for the township in which it falls.

File the 7100-52 card record by letter and then by number i.e., all A cards first, then B cards etc.

The first card behind the file guide (if data have been obtained and recorded) will be card A-1 for N.W. Township Corner, then card A-2 for 1/16 corner then card A-3 for 1/4 corner etc.

CORNER RECORD (SEARCH)

(Ref. FSM 7151.4)

Index
File No. 0151

Tract or
Survey No.

Cor.
No. A-01

T 21 S. R. 11 E.

R.D. BEND

County DESCHUTES

See Cor

Merid. WILLAMETTE

N.F. DESCHUTES

State OREGON

SEE ~~Z~~ 25
T 20S R 10E

PLH

by

1158
BOPH TAI
1981

Index
File No. 0251

CORNER RECORD (SEARCH)
(Ref. FSM 7151.4)

Tract or
Survey No. _____
Cor. No. A-02

T 21 S. R. 11 E. R.D. BEND County DESCHUTES

w/16 Cont Sec 6 & 31

Merid. WILLAMETTE N.F. DESCHUTES State OREGON

SEE: 2-02

T205 R11E

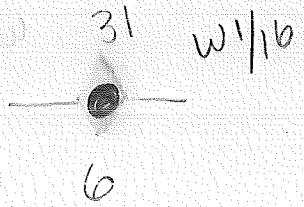

W/16
BOLBY T11
1981

Index
File No. 0351

CORNER RECORD (SEARCH)
(Ref. FSM 7151.4)

Tract or
Survey No. _____
Cor. No. A-03

T 21 S. R. 11 E. R.D. BEND County DESCHUTES N/A Cor Sec 6
Merid. WILLAMETTE N.F. DESCHUTES State OREGON S/A Cor Sec 31

SEE: Z-03

T 20 S R 11 E

Checked 1963

BLM

V/S. 10/81
Kuo

Index File No. 0551

CORNER RECORD (SEARCH)
(Ref. FSM 7151.4)

Tract or Survey No. _____ Cor. No. A-5

T 21 R. 11 R.D. BEND County Deschutes Sec Cor
Merid. Will N.F. Deschutes State OREGON

CORNER DIAGRAM

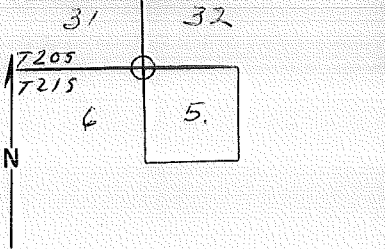

DESCRIBE CORNER MONUMENT FOUND

2

DESCRIBE BEARING TREES OR OTHER OFFICIAL ACCESSORIES FOUND

CORNER Searched for. Not found. A 12" L.P. has yellow tag (STATING APPROX. COR. 85' N 5/10/62 BY FRM. E. LCB.)
SF/NF 619182 (ROSS TAYLOR LSIT)

PHOTO IDENTIFICATION DATA

Photo No. _____
Filed At. _____
Object ident. _____
Ident. By _____
Signature

DESCRIBE CORNER LOCATION RELATIVE TO NEAR-BY FEATURES, ALSO HOW TO REACH CORNER

4

PLANE COORDINATE POSITION DATA

State _____ Zone _____
X _____
Y _____
Estab. By _____
Agency

Signature H. VAN HORN Title AH Division _____ Headquarters SO Date 11/72 7100-52 (3/68)

LAND CORNER RECORD
(Rectangular)

A-09 5680-2

1. T. 21S R. 11E No. A-9 Cor. Sec. Mer. Wm. State Oregon N. F. Deschutes Dist. Fort Rock

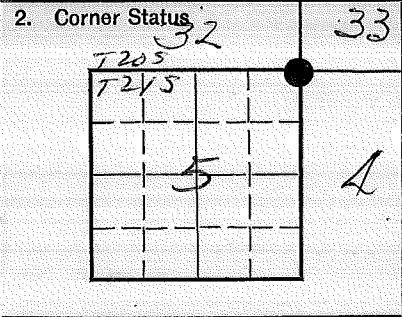

4. Description of Corners:

BC by Deschutes - 1861

5. Investigation Notes: See Z-9 T20S R11E Wm.

7. Photo Identification
Photo No. _____
Ident. By: _____

8. Plane Coordinate Position Data
State _____ Zone _____
X _____
Y _____
Estab. By _____
Field Book No. _____
Where Filed _____

9. Evaluation
Authentic _____
Needs Verif. _____ Monument _____
Re-estab. _____ Survey _____
Land Status _____

6. Signed _____ Title _____ Date _____

CORNER RECORD (SEARCH)

(Ref. FSM 7151.4)

Tract or
Survey No

Cor.
No.

Index
File No. _____

T 21 S. R. 11 E.

R.D. FR Rock

County DESCHUTES

See Cor

Merid. WILLAMETTE

N.F. DESCHUTES

State OREGON

~~FR Rock~~

640 Set BC 1917

See T205 R10E: Z-17

Index
File No. _____

CORNER RECORD (SEARCH)
(Ref. FSM 7151.4)

Tract or
Survey No. _____

Cor.
No. A-19

T 21 S. R. 11 E. R.D. Ft. Rock County DESCHUTES N/A Cor. Sec 2

Merid. WILLAMETTE N.F. DESCHUTES State OREGON S/4 Cor. Sec 35

~~JEE: CERT. ROCK~~

640 Set BL 1917

See T20S R10E: Z-19

CORNER RECORD (SEARCH)

(Ref. FSM 7151.4)

Tract or
Survey No.

Cor.
No. A-21

Index
File No. _____
T 21 S. R. 11 E. R.D. FT ROCK County DESCHUTES See Cor
Merid. WILLAMETTE N.F. DESCHUTES State OREGON

~~SEE: CORNER BOOK~~
GLO Set BO 1917

See T20S R10E: Z-21

CORNER RECORD (SEARCH)

(Ref. FSM 7151.4)

Index File No. _____ Tract or Survey No. _____ Cor. No. A-23
 T 21 S. R. 11 E. R.D. FT ROCK County DESCHUTES N/4 Cor Sec 1
 Merid. WILLAMETTE N.F. DESCHUTES State OREGON S/4 Cor Sec 36

~~SEE CLAY BOOK~~

660 Lot B@ 1917

See 7205 R11E : Z-23

CORNER RECORD (SEARCH)

(Ref. FSM 7151.4)

Tract or
Survey No. _____

Cor.
No. A-25

Index
File No. _____

T 21 S. R. 11 E.

R.D. FR. ROCK County DESCHUTES

See Cor

Merid. WILLAMETTE

N.F. DESCHUTES

State OREGON

~~See Cor. Fr. Rock~~

610 Sep BC 1917

See T20S R11E: Z-25

File No. _____
T 21 S R. 11 E
Merid. WEST

CORNER RECORD (SEARCH)
(Ref. FSM 7151.4)
R.D. BEND County DESCUTES
N.F. Des State OR

Tract or Survey No. _____
Cor. No. B-01
N/16 Cor
Sec 1 & 6

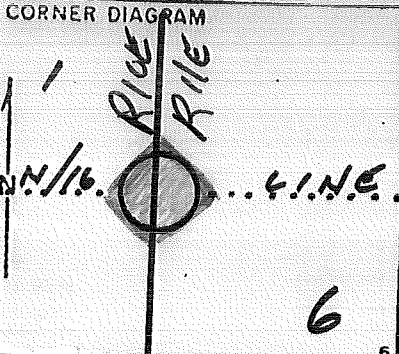

1 DESCRIBE CORNER MONUMENT FOUND

2 DESCRIBE BEARING TREES OR OTHER OFFICIAL ACCESSORIES FOUND

3 DESCRIBE CORNER LOCATION RELATIVE TO NEAR-BY FEATURES, ALSO HOW TO REACH CORNER

6 PHOTO IDENTIFICATION DATA
Photo No. _____
Filed At. _____
Object Ident. _____
Ident. By _____
Signature

7 PLANE COORDINATE POSITION DATA
State _____ Zone _____
X _____
Y _____
Estab. By _____
Agency

8 Signatura _____ Title _____ Division _____ Headquarters _____ Date _____

CORNER RECORD (PERPETUATION)

MONUMENT
STAMPED:

MONUMENT: DESCRIBE NEW MONUMENT SET, OR WORK DONE TO PRESERVE EXISTING MONUMENT

SET 2 1/2" X 28" BC SP RSG. 6"



9

ACCESSORIES : DESCRIBE NEW BT'S WITNESS OBJECTS ETC. ESTABLISHED, OR WORK DONE TO PRESERVE EXISTING EVIDENCE

14" PINE BRS N 38° E 11 LKS MKD N 1/16 S6 BT

13" " " S 22° W 88 " " " S1 "

10

Work Done By _____ Title _____ Date 1958 State Registration No. or Agency BLM

Certified Cor. Record Prepared? Yes No Filed At: _____ Date _____

11

REMARKS

B-01

12

Index File No. T. R. M. Tract or Surv. No.

File No. _____ **CORNER RECORD (SEARCH)** Tract or Survey No. _____
 T 21 S R. HE (Ref. FSM 7151.4) County DESCHUTES Cor. No. C-01
 Merid. WMT N.D. BEND N.F. DES State OR W14 Cor Sec 6
EPA Cor Sec 1

CORNER DIAGRAM

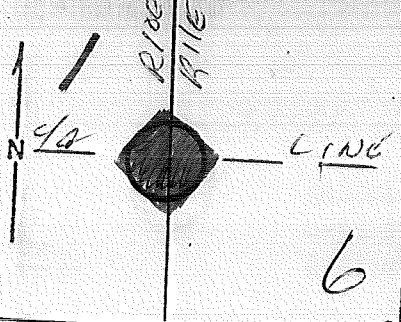

DESCRIBE CORNER MONUMENT FOUND _____

DESCRIBE BEARING TREES OR OTHER OFFICIAL ACCESSORIES FOUND _____

PHOTO IDENTIFICATION DATA

Photo No. _____
 Filed At. _____
 Object Ident. _____
 Ident. By _____
 Signature _____

DESCRIBE CORNER LOCATION RELATIVE TO NEAR-BY FEATURES, ALSO HOW TO REACH CORNER _____

PLANE COORDINATE POSITION DATA

State _____ Zone _____
 X _____
 Y _____
 Estab. By _____
 Agency _____

Signature _____ Title _____ Division _____ Headquarters _____ Date _____

CORNER RECORD (PERPETUATION)

MONUMENT
STAMPED:

MONUMENT: DESCRIBE NEW MONUMENT SET, OR WORK DONE TO PRESERVE EXISTING MONUMENT

SET 2 1/4" X 28" BCSP RSG 6"

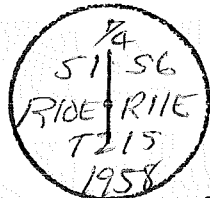

ACCESSORIES: DESCRIBE NEW BT'S WITNESS OBJECTS ETC. ESTABLISHED, OR WORK DONE TO PRESERVE EXISTING EVIDENCE

12" PINE DR3 567E 144 LKS MKD 1/4 S6 BT

10" " " 559W 68 " " " S1 "

Work Done By _____ Title _____ Date 1958 State Registration No. BLM
or Agency _____
Certified Cor. Record Prepared? Yes No Filed At: _____ Date _____

REMARKS

Index File No. T. R. M. Tract or Surv. No. C-01/12

Index File No. 0553 CORNER RECORD (SEARCH) Contract or Survey No. 1-05
 (Ref. FSM 7151.4) T 21 S. R. 11 E. R.D. FT. ROCK County DESCHUTES W/4 Cor. of Merid. Willamette N.F. Deschutes State Oregon Section 5

CORNER DIAGRAM per Legend

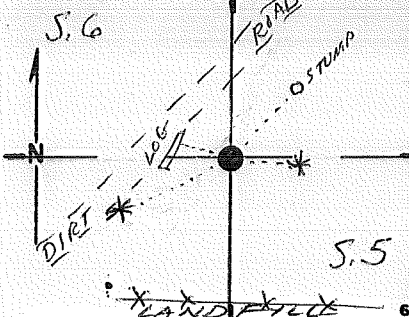

DESCRIBE CORNER MONUMENT FOUND

3 1/2" BRASS CAP ON 1/4" STEEL PIPE RISING 4" SE of DIRT SPUR ROAD, ABOUT 50 FT. N. of LAPINE LANDFILL. CAP SHOWS SIGNS of ABUSE LIKE TRYING TO SHAVE IT WITH A CHAIN SAW.

DESCRIBE BEARING TREES OR OTHER OFFICIAL ACCESSORIES FOUND

2 ROTTED REMAINS of LOG IN SEC. 6, VIS: "S BT ROTTED SAWN STUMP 18" Ø, 18" HI, VIS: LOWER HACK 3 RPs (2 USED AS BT'S on REVERSE)

PHOTO IDENTIFICATION DATA

Photo No. _____
 Filed At. _____
 Object Ident. _____
 Ident. By _____
 Signature _____

3 3RD = 11" LP BRG N14°W 218 FT. TO 10d FIN. NL. 2'H. in NE SIDE HAS OSBF LOC. MKR. DATED 9/23/49

DESCRIBE CORNER LOCATION RELATIVE TO NEAR-BY FEATURES, ALSO HOW TO REACH CORNER

7 LEAVE US 99 AT ENTRY TO LAPINE LANDFILL; TURN LEFT IMMEDIATELY ONTO SPUR ROAD SKIRTING NORTH of LL SITE, ABOUT 0 1/2 MILE.

CORNER LEGEND:

- FS or Unverified
- Contr. Other
- ◇ Searched For/Not Found
- ⊗ ⊗ Evidence Found/Accept.
- ◆ Permanent Mon. Set/Yd.

Searched By: RED Title L5 Division OS Headquarters SO Date 5/83

CORNER RECORD (PERPETUATION)

MONUMENT STAMPED

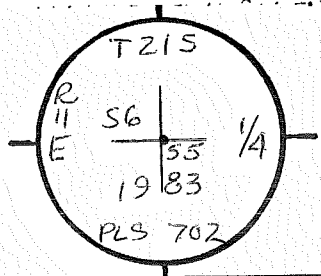

MONUMENT: DESCRIBE NEW MONUMENT SET, OR WORK DONE TO PRESERVE EXISTING MONUMENT
INSCRIPTIONS ON STEVENS-HIXON CAP MISSING - ADDED AS SHOWN:
RAISED MOUND OF STONE AROUND MONUMENT.

12/88 - Walt Miller (PLS 2111) FD BCSP

ACCESSORIES: DESCRIBE NEW BT'S WITNESS OBJECTS ETC. ESTABLISHED, OR WORK DONE TO PRESERVE EXISTING EVIDENCE

7" LP MKD. W/A .55 BT W/CONKLIN BEAVERTAIL IN FACE, BEARS S 77° E 5⁷² FT. TO
60d NAIL IN SOUTH BASE

9" LP MKD. E/4 .56 BT W/CONKLIN BEAVERTAIL IN FACE & 10d FIN. NL. 2' HI. in N. SIDE,
BEARS S 72^{3/4}° W 13²¹ FT. TO 60d NAIL IN SE BASE

12/88 - Miller FD BTs IN GOOD CONDITION

Work Done By: R. OMAN Title PLS Date 24 MAY 83 State Registration No. OR-702
 or Agency

Plat or Cor. Record Prepared? (Yes) No Filed At DESCH. Co. Surveyor's Office Date 26 MAY 1983

History of Surveys, G.L.O., etc.
SET 1/4 SEC POST from which
a PINE 7 in diam bears N 85° W 18 1/3 dist
a " 6 " " " N 45° E 85 " "
SEE ALSO PLAT NO 000774

Index File No. 0553 T 21 S., R. 11 E., W.M.

Contract or Surv. No.

Cor. C-05

Index
File No. 0554

CORNER RECORD (SEARCH)
(Ref. FSM 7151.4)

Tract or
Survey No. 000774 Cor. No. D-05

T 21 S. R. 11 E. R.D. FT. ROCK County Deschutes S 1/16 BET 6/5
Merid. WN N.F. Deschutes State OR

CORNER DIAGRAM

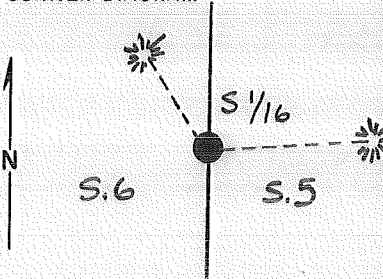

DESCRIBE CORNER MONUMENT FOUND

NONE

DESCRIBE BEARING TREES OR OTHER OFFICIAL ACCESSORIES FOUND

NONE

PHOTO IDENTIFICATION DATA

Photo No. _____
Filed At. _____
Object Ident. _____
Ident. By _____
Signature

DESCRIBE CORNER LOCATION RELATIVE TO NEAR-BY FEATURES, ALSO HOW TO REACH CORNER

PLANE COORDINATE POSITION DATA

State _____ Zone _____
X _____
Y _____
Estab. By _____
Agency

Signature
W. Miller

Title
PLS

Division
CS

Headquarters
SO

Date
12/88

CORNER RECORD (PERPETUATION)

MONUMENT: DESCRIBE NEW MONUMENT SET, OR WORK DONE TO PRESERVE EXISTING MONUMENT

Set 2 1/2" x 30" BCSP RISING 4" ABOVE GROUND

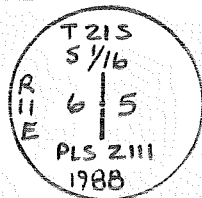

9

ACCESSORIES: DESCRIBE NEW BT'S WITNESS OBJECTS ETC. ESTABLISHED, OR WORK DONE TO PRESERVE EXISTING EVIDENCE

- 1) An 8" P.Pine bears N 31° 04' W @ 26.2' B/S S 1/16 S 6 BT
- 2) A 7" " " N 84° 20' E @ 91.2' B/S S 1/16 S 5 BT

10

Work Done By W. Miller Title PLS Date 12/88 State Registration No. 2111
or Agency

Certified Cor. Record Prepared? Yes No Filed At: Des. Co. Date 12/21/88

11

REMARKS

see PLAT No 000774

12

Index File No. T. R. M. Tract or Surv. No. Cor.

0554

D-05

13

Index
File No. _____
T 21 S R. 11 E
Merid. WMT

CORNER RECORD (SEARCH)

(Ref. FSM 7151.4)

Tract or
Survey No. _____

Cor.
No. E-01

R.D. BEND

County DESSAULTES

N.F. DES

State OR

CORNER DIAGRAM

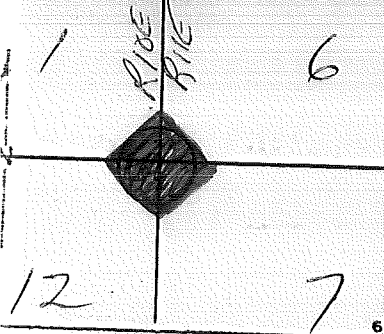

DESCRIBE CORNER MONUMENT FOUND _____ 1

DESCRIBE BEARING TREES OR OTHER OFFICIAL ACCESSORIES FOUND _____ 2

PHOTO IDENTIFICATION DATA

Photo No. _____
Filed At. _____
Object Ident. _____
Sent. By _____
Signature _____ 7

DESCRIBE CORNER LOCATION RELATIVE TO NEAR-BY FEATURES, ALSO HOW TO REACH CORNER _____ 3

PLANE COORDINATE POSITION DATA

Date _____ Zone _____

Established By _____
Agency _____ 8

Signature

Title

Division

Headquarters

Date

CORNER RECORD (PERPETUATION)

MONUMENT
STAMPED:

MONUMENT: DESCRIBE NEW MONUMENT SET, OR WORK DONE TO PRESERVE EXISTING MONUMENT

SET 2 1/2" X 28" BCSP R56 6"

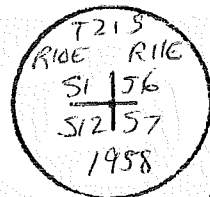

ACCESSORIES DESCRIBE NEW BT'S WITNESS OBJECTS ETC. ESTABLISHED, OR WORK DONE TO PRESERVE EXISTING EVIDENCE

12"	PINE	BRS	N 87 1/4 E	232	LK5	MKD	7215	R11E	56	BT
10"	"	"	S 70 E	163	"	"	"	"	S 7	"
10"	"	"	S 69 1/4 W	306	"	"	"	R10E	S12	"
12"	"	"	N 29 W	132	"	"	"	"	S 1	"

Work Done By _____ Title _____ Date 1958 State Registration No. BLM
or Agency _____

Certified Cor. Record Prepared? Yes No Filed At: _____ Date _____

REMARKS

USDA-FOREST SERVICE

Index

File No. 0555

CORNER RECORD (SEARCH)

(Ref. FSM 7.151.4)

Tract or

Survey No.

Cor.

No. E-5

T. 21 S. R. 11

E. R.D. FORT ROCK

County DESCHUTES

SE COR. of SEC. 6

Merid. WILLAMETTE

N.F. DESCHUTES

State OREGON

NW COR. of SEC. 8

CORNER DIAGRAM PER LEGEND

DESCRIBE CORNER MONUMENT FOUND

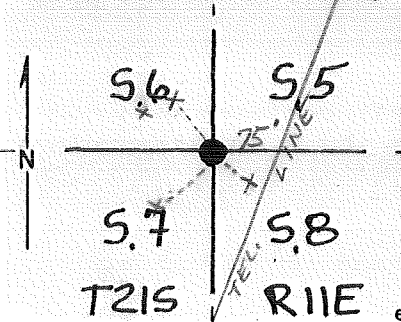

Fd 1973 TENNESON BRASSCAP
IN 12"X12" CONCRETE COLLAR.

MARKED:

ENGR
T21S R11E
36/55
57/58
1973 BEND

3" BCSP RSG, 2"
12188 - W. Miller (plus 2111) FD BCSP

DESCRIBE BEARING TREES OR OTHER OFFICIAL ACCESSORIES FOUND

18"X4' WINDFALL N20°W 17.2 FT (ORIGINAL) (SCRIBING VISIBLE)
36" PINE STUMP S62°E 43.6 FT (ORIGINAL) (BADLY ROTTED)
32" PINE STUMP S35°W 41.6 FT (ORIGINAL) (BADLY ROTTED)
ORIGINAL NE BT GONE IN TELEPHONE R/W

PHOTO IDENTIFICATION DATA

Photo No. _____
Filed At. _____
Object Ident. _____
Ident. By _____
Signature

DESCRIBE CORNER LOCATION RELATIVE TO NEAR-BY FEATURES, ALSO HOW TO REACH CORNER

FOLLOW US HWY 97 SOUTHERLY TO USFS RD 2175.
(LAPINE RECREATION ROAD) TURN EASTERLY AND PROCEED
APPROXIMATELY 1/4 MILE TO TELEPHONE CLEARING R/W.
CORNER LIES 3400'± N10°W ALONG R/W AND 71' WEST
OF ♀

Corner Legend:
○ Searched for/Not Found
⊗ Evidence Found/Accept.
● Permanent Monument

Signature

Title

Division

Headquarters

Date

D-7100-52 (3/79)

CORNER RECORD (PERPETUATION)

MONUMENT DESCRIBE NEW MONUMENT SET, OR WORK DONE TO PRESERVE EXISTING MONUMENT

MONUMENT SET/STAFFED

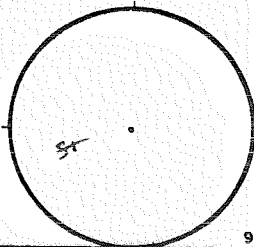

ACCESSORIES DESCRIBE NEW BT'S WITNESS OBJECTS ETC. ESTABLISHED, OR WORK DONE TO PRESERVE EXISTING EVIDENCE

9" L. PINE N12°W 15.0 (TENNESON BT) MKD "T215 R11E S6 BT"

11" L. PINE S77°W 17.6 (TENNESON BT) MKD "T215 R11E S7 BT"

18" L. PINE S2°E 86.7 (NEW) MKD "T215 R11E S8 BT"

21" P. PINE N25°E 30.7 (NEW) MKD "T215 R11E S5 BT"

12/88 - W. Miller FD 4 BTs

Work Done By Kenneth M. Wright Title RPIS Date 11/20/80 State Registration No. OREGON 942
 or Agency

PLAT PREPARED OR Certified Cor. Record Prepared? Yes No Filed At: DESCHUTES CO. SURVEYOR'S OFFICE Date

REMARKS

SEE PLAT NO: 000774

Index File No. 0555 T. 21 S., R. 11 E., W.M.

Tract or Surv. No.

Cor. E-05

Index

File No. E6

CORNER RECORD (SEARCH)

(Ref. FSM 7151.4)

Tract or Survey No. _____

Cor. No. E-06

T 21S R. 10E

R.D. Bend County Deschutes

W/16 Cor Sec 598

Merid. _____

N.F. Deschutes State Oregon

CORNER DIAGRAM

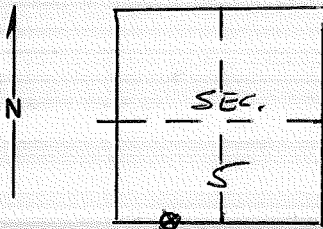

DESCRIBE CORNER MONUMENT FOUND

1" Galv. pipe - 4" above ground

DESCRIBE BEARING TREES OR OTHER OFFICIAL ACCESSORIES FOUND

2 BTs with BLM tags scribed "1/16 Cor S #"
 one BT in SS down
 Also scribed wood post in pool shape.

PHOTO IDENTIFICATION DATA

Photo No. _____

Filed At. _____

Object Ident. _____

Ident. By _____

Signature

PLANE COORDINATE POSITION DATA

State _____ Zone _____

X _____

Y _____

Estab. By _____

Agency

Signature Hunt

Title _____

Division _____

Headquarters _____

Date 11-11-70 52 (3, 68)

Section Line Marker Record

29

Bonneville Power Line Road or Trail Fort Rock District _____

Sec. Line between 4 & 9 T. 21 S. R. 11 E. _____

Sec. _____ Cor. 30 Ft. W
¼ or Sec. feet N. S. E. or W.

Posted on E side R
N. S. E. or W. R. or T.

Posted 7/27/53 By MLC
Date

(Approx. _____)

Cor. Found (Exact. X)

(Paced X)

Distance (Chained _____)

6	5	4	3	2	1
7	8	X	10	11	12
18	17	16	15	14	13
19	20	21	22	23	24
30	29	28	27	26	25
31	32	33	34	35	36

Indicate position of marker by
red X

If marker is on Twp. or Rge. line, reference TWP. **NORTH** or Rge. **EAST** of that line.

Section Line Marker Record

#2045 McKay Bu. Road or Trail Fort Rock District

Sec. Line between 3 & 10 T. 21 S. R. 11 E.

Sec. Cor. 715 Ft. E
¼ or Sec. feet N. S. E. or W.

Posted on W side R
N. S. E. or W. R. or T.

Posted 7/13/53 By MLC
Date

(Approx. _____)

Cor. Found (Exact. X _____)

(Paced X _____)

Distance (Chained _____)

6	5	4	3	2	1
7	8	9	X	11	12
18	17	16	15	14	13
19	20	21	22	23	24
30	29	28	27	26	25
31	32	33	34	35	36

Indicate position of marker by red X

If marker is on Twp. or Rge. line, reference TWP. NORTH or Rge. EAST of that line.

Index File No. T 21 5
Merid. R. 11 E

CORNER RECORD (SEARCH)

(Ref. FSM 7151.4)

Tract or Survey No. _____
County DESCHUTES State OR
Cor. No. F-01
N/16 Cor Sec 7 1/2

R.D. BEND
N.F. DES

CORNER DIAGRAM

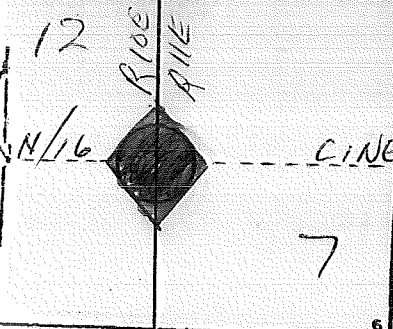

DESCRIBE CORNER MONUMENT FOUND _____ 1

DESCRIBE BEARING TREES OR OTHER OFFICIAL ACCESSORIES FOUND _____ 2

PHOTO IDENTIFICATION DATA

Photo No. _____
Filed At. _____
Object Ident. _____
Ident. By _____
Signature _____ 7

DESCRIBE CORNER LOCATION RELATIVE TO NEAR-BY FEATURES, ALSO HOW TO REACH CORNER _____ 3

PLANE COORDINATE POSITION DATA

State _____ Zone _____
X _____
Y _____
Estab. By _____
Agency _____ 8

Signature _____ Title _____ Division _____ Headquarters _____ Date _____ 4

CORNER RECORD (PERPETUATION)

MONUMENT
STAMPED:

MONUMENT: DESCRIBE NEW MONUMENT SET, OR WORK DONE TO PRESERVE EXISTING MONUMENT

SET 2 1/2" X 28" BOSP RSG 6"

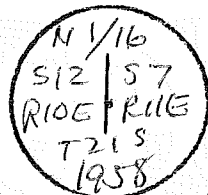

ACCESSORIES: DESCRIBE NEW BT'S WITNESS OBJECTS ETC. ESTABLISHED, OR WORK DONE TO PRESERVE EXISTING EVIDENCE

6" PINE BRS S 47 3/4° E 30 LKS MKD N 1/16 S7 BT

8" " " N 20 1/4° W 47 " " " S12 "

Work Done By _____ Title _____ Date 1958 State Registration No. or Agency BLM

Certified Cor. Record Prepared? Yes No Filed At _____ Date _____

REMARKS

Index File No.

T. 21 S R. 11 E M.

Tract or Surv. No.

Cor. F-01

Index
File No. G-1

CORNER RECORD (SEARCH)

(Ref. FSM 7151.4)

Tract or Survey No. _____ Cor. No. 7

T 21S R. 11E R.D. BLM Bend County Deschutes W/4 Cor Sec 7

Merid. Will N.F. DES State Oregon E/4 Cor Sec 12

CORNER DIAGRAM

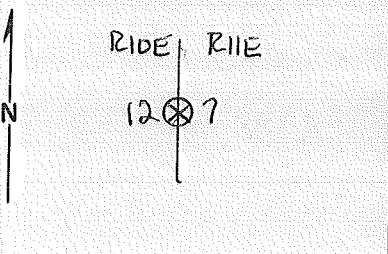

DESCRIBE CORNER MONUMENT FOUND

SEE = T-21S, R10E, G-25

NEED TO
Re-put BC
EV. FD.

DESCRIBE BEARING TREES OR OTHER OFFICIAL ACCESSORIES FOUND

2

PHOTO IDENTIFICATION DATA

Photo No. _____
Filed At. _____
Object Ident. _____
Ident. By _____
Signature

7

DESCRIBE CORNER LOCATION RELATIVE TO NEAR-BY FEATURES, ALSO HOW TO REACH CORNER

3

PLANE COORDINATE POSITION DATA

State _____ Zone _____
X _____
Y _____
Estab. By _____
Agency

8

Signature

Title

Division

Headquarters

Date

7100-52 (3/68)

4

CORNER RECORD (PERPETUATION)

MONUMENT : DESCRIBE NEW MONUMENT SET, OR WORK DONE TO PRESERVE EXISTING MONUMENT

9

ACCESSORIES : DESCRIBE NEW BT's WITNESS OBJECTS ETC. ESTABLISHED, OR WORK DONE TO PRESERVE EXISTING EVIDENCE

10

Work Done By _____ Title _____ Date _____ State Registration No. or Agency _____

Certified Cor. Record Prepared ? Yes No Filed At: _____ Date _____

REMARKS

12

Index File No. T. R. M. Tract or Surv. No. Cor. *G-0/13*

USDA-FOREST SERVICE

Index File No. 0557

CORNER RECORD (SEARCH)

(Ref. FSM 7.151.4)

Tract or Survey No.

Cor. No. G-6

T. 21 S. R. 11 E. R.D. FORT ROCK County DESCHUTES E 1/4 COR. of SEC. 7

Merid. WILLAMETTE N.F. DESCHUTES State OREGON E 1/4 COR. of SEC. 8

CORNER DIAGRAM PER LEGEND

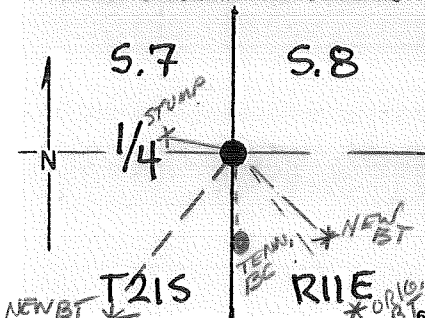

DESCRIBE CORNER MONUMENT FOUND

Fd 1980 OMAN BRASSCAP SET FROM ORIGINAL BEARING TREES
2 1/2" X 32" BCSP R56.4"

MARKED

R T21S
1/4 COR
11 7 1/8
E ROMAN PLS
OR 702
1980

DESCRIBE BEARING TREES OR OTHER OFFICIAL ACCESSORIES FOUND

36" P. PINE STUMP N 75° W 25.1' (BADLY BURNED NO SCRIBE MARKS)

17" L. PINE S 25° E 82.50' (ORIGINAL) (SCRIBING VISIBLE) TO 60D NAIL IN WSW BASE (ORIG. MKS.)

1973 TENNESON PROPORTIONED CORNER BEARS
S. 0°-18'-30"E 32.18 FT.

DESCRIBE CORNER LOCATION RELATIVE TO NEAR-BY FEATURES, ALSO HOW TO REACH CORNER

FOLLOW US HWY 97 SOUTHERLY TO USFS RD 2175.
(LAPINE RECREATION ROAD) TURN EASTERLY AND PROCEED APPROXIMATELY 1/4 MILE TO TELEPHONE CLEARING R/W. CORNER LIES 800'± N10°W ALONG R/W AND 405 FT EAST. OF &

PHOTO IDENTIFICATION DATA

Photo No. _____
Filed At: _____
Object Ident. _____
Ident. By: _____

Signature

Corner Legend:

- Searched for/Not Found
- Evidence Found/Accept.
- Permanent Monument

Signature

Title

Division

Headquarters

Date

D-7100-52 (3/79)

CORNER RECORD (PERPETUATION)

MONUMENT DESCRIBE ~~NEW~~ MONUMENT ~~EST.~~, OR WORK DONE TO PRESERVE EXISTING MONUMENT

~~WE REF. FD~~
3" BCSB DSG, 5"

NOTE: DISTANCE ON REFERENCE MONUMENT IS 33.03 AND IS INCORRECT. CORRECT DISTANCE IS 32.18 FEET.

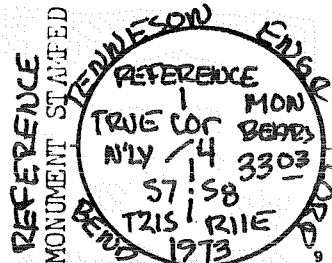

ACCESSORIES DESCRIBE NEW BT'S WITNESS OBJECTS ETC. ESTABLISHED, OR WORK DONE TO PRESERVE EXISTING EVIDENCE

10" P. PINE S 26° E

SI. 07

TO 60d NAIL IN ENE SIDE, MKD. 1/4 58 BT (TENNESON BT REMARKED BY OMAN)

9" P. PINE S 24° W

106.23

TO 60d NAIL IN WNW BASE, MKD. 1/4 57 BT (TENNESON BT REFERENCED BY OMAN)

Work Done By Kenneth M. Wright Title RPLS
PLAT PREPARED OR Certified Cor. Record Prepared? No

RPLS

Date 11/20/80

State Registration No. or Agency OREGON # 942

Filed At: DESCHUTES CO. SURVEYOR'S OFFICE Date

REMARKS

Index File No. 0557 T. 21 S., R. 11 E., W.M.

Tract or Surv. No.

Cor. 605

10

11

12

13

File No. _____
T 21 S R. 11 E
Merid. W.M.T.

CORNER RECORD (SEARCH)
(Ref. FSM 7151.4)

Tract or Survey No. _____
Cor. No. J-01

R.D. BEND County DESCHUTES
N.F. DES State OR

See Coy

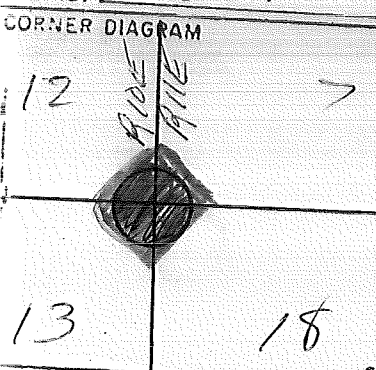

1 DESCRIBE CORNER MONUMENT FOUND

2 DESCRIBE BEARING TREES OR OTHER OFFICIAL ACCESSORIES FOUND

6 PHOTO IDENTIFICATION DATA
Photo No. _____
Taken At. _____
Subject Ident. _____
Taken By _____
Signature _____

3 DESCRIBE CORNER LOCATION RELATIVE TO NEAR-BY FEATURES, ALSO HOW TO REACH CORNER

7 THE COORDINATE POSITION DATA
Date _____ Zone _____
Obs. By _____
Agency _____
Signature _____

4 Title _____ Division _____ Headquarters _____ Date _____

CORNER RECORD (PERPETUATION)

MONUMENT
STAMPED:

MONUMENT: DESCRIBE NEW MONUMENT SET, OR WORK DONE TO PRESERVE EXISTING MONUMENT

SET 2 1/2" x 28" BCSP R96.8"

T 215
R 10E R 11E
S 12 57
S 13 58
1958

ACCESSORIES: DESCRIBE NEW BT'S WITNESS OBJECTS ETC. ESTABLISHED, OR WORK DONE TO PRESERVE EXISTING EVIDENCE

16" PINE BRS N 67 1/2° E 50 LKS MKD T 215 R 11E S 7 BT
 16" " " S 10° E 39 " " " " S 18 "
 8" " " S 36° W 82 " " " " R 10E S 13 "
 14" " " N 89 1/2° W 169. " " " " S 12 "

Work Done By _____ Title _____ Date 1958 State Registration No. or Agency BLM

Certified Cor. Record Prepared? Yes No Filed At: _____ Date _____

REMARKS

USDA-FOREST SERVICE

Index
File No. 0359

CORNER RECORD (SEARCH)

(Ref. FSM 7151.4)

Tract or
Survey No. _____ Cor. No. J-03

T 21 S. R. 11 E. R.D. FT. ROCK County DESCHUTES N/A Cor. S. 18

Merid. WILLAMETTE N.F. DESCHUTES State OREGON 5/4 Cor. S. 7

CORNER DIAGRAM

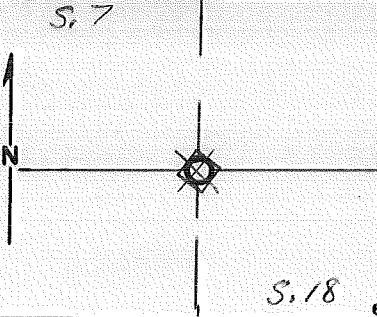

DESCRIBE CORNER MONUMENT FOUND

STEEL ROD BY D. BASQUE (PLAT # 000178)

DESCRIBE BEARING TREES OR OTHER OFFICIAL ACCESSORIES FOUND

BT'S or RP'S
15" L.P. N20E 32
12" L.P. N70E 27E

PHOTO IDENTIFICATION DATA

Photo No. _____
Filed At. _____
Object Ident. _____
Ident. By _____
Signature

DESCRIBE CORNER LOCATION RELATIVE TO NEAR-BY FEATURES, ALSO HOW TO REACH CORNER

PLANE COORDINATE POSITION DATA

State _____ Zone _____
X _____
Y _____
Estab. By _____
Agency

Signature _____ Title _____ Division _____ Headquarters _____ Date 1978 D-7100-52 (10/78)

CORNER RECORD (PERPETUATION)

MONUMENT : DESCRIBE NEW MONUMENT SET, OR WORK DONE TO PRESERVE EXISTING MONUMENT

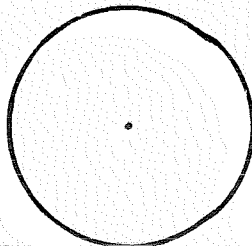

MONUMENT STAMPED

ACCESSORIES : DESCRIBE NEW BT'S WITNESS OBJECTS ETC. ESTABLISHED, OR WORK DONE TO PRESERVE EXISTING EVIDENCE

10

Work Done By _____ Title _____ Date _____ State Registration No. or Agency _____

Certified Cor. Record Prepared ? Yes No Filed At: _____ Date _____

11

REMARKS

12

Index File No. 0359 T. 21 S., R. 11 E., W.M.

Tract or Surv. No.

Cor. J-03 13

USDA-FOREST SERVICE

Index
File No. 0459

CORNER RECORD (SEARCH)

(Ref. FSM 7151.4)

Tract or
Survey No. _____
Cor.
No. J-04

T 21 S. R. 11 E. R.D. FR. ROCK County DESCHUTES E/16 COR.

Merid. WILLAMETTE N.F. DESCHUTES State OREGON SEC. 18/7

CORNER DIAGRAM

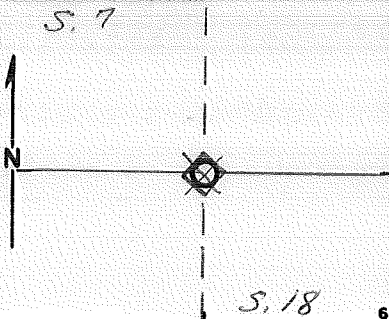

DESCRIBE CORNER MONUMENT FOUND

STEEL ROD BY D. BASCUE (PLAT# 000178)

DESCRIBE BEARING TREES OR OTHER OFFICIAL ACCESSORIES FOUND

PHOTO IDENTIFICATION DATA

Photo No. _____
Filed At. _____
Object Ident. _____
Ident. By _____
Signature

DESCRIBE CORNER LOCATION RELATIVE TO NEAR-BY FEATURES, ALSO HOW TO REACH CORNER

PLANE COORDINATE POSITION DATA

State _____ Zone _____
X _____
Y _____
Estab. By _____
Agency

Signature _____ Title _____ Division _____ Headquarters _____ Date 1979 D-7100-52 (10/78)

CORNER RECORD (PERPETUATION)

MONUMENT: DESCRIBE NEW MONUMENT SET, OR WORK DONE TO PRESERVE EXISTING MONUMENT

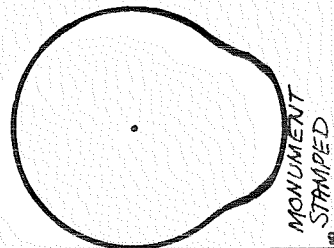

ACCESSORIES DESCRIBE NEW BT'S WITNESS OBJECTS ETC. ESTABLISHED, OR WORK DONE TO PRESERVE EXISTING EVIDENCE

Work Done By _____ Title _____ Date _____ State Registration No. or Agency _____ 10

Certified Cor. Record Prepared? Yes No Filed At: _____ Date _____ 11

REMARKS

Index File No. 0459 T. 21 S., R. 11 E., W.M. Tract or Surv. No. Cor. J-04 12 13

USDA-FOREST SERVICE

Index File No. 0559

CORNER RECORD (SEARCH)

(Ref. FSM 7.151.4)

Tract or Survey No. _____

Cor. No. J-05

T. 21 S. R. 11 E. R.D. FR. ROCK. County DESCHUTES SE COR. of SEC. 7

Merid. WILLAMETTE N.F. DESCHUTES State OREGON NW COR. of SEC. 17

CORNER DIAGRAM PER LEGEND

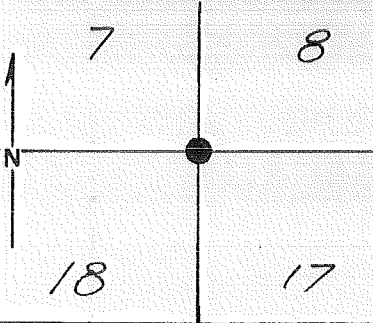

DESCRIBE CORNER MONUMENT FOUND

#5 S.R.

DESCRIBE BEARING TREES OR OTHER OFFICIAL ACCESSORIES FOUND

SEC 17 BT STUMP, VIS. SCRIBING, 38" PINE S06°E 60° FT.
2 OTHER BT'S DOWN & ROTTING, VIS. SCRIBES

PHOTO IDENTIFICATION DATA

Photo No. _____
Filed At. _____
Object Ident. _____
Ident. By _____
Signature _____

DESCRIBE CORNER LOCATION RELATIVE TO NEAR-BY FEATURES, ALSO HOW TO REACH CORNER

AT CURVE ON ROAD TO PUMICE PIT

Corner Legend:

- Searched for/Not Found
- Evidence Found/Accept.
- Permanent Monument

Signature AC HILDEBRAND Title ST Division _____ Headquarters 50 Date 8/79 D-7100-52 (3/79)

CORNER RECORD (PERPETUATION)

MONUMENT DESCRIBE NEW MONUMENT SET, OR WORK DONE TO PRESERVE EXISTING MONUMENT

SET 2 1/2" X 32" B-C SP RSG. 6" ABOVE GROUND.

MONUMENT STAMPED

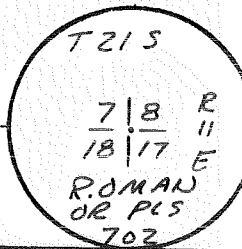

ACCESSORIES DESCRIBE NEW BT'S WITNESS OBJECTS ETC. ESTABLISHED, OR WORK DONE TO PRESERVE EXISTING EVIDENCE

6" P. PINE S32°E 73 1/2 FT., MKD. T215 R11E S17 BT "

7" L. PINE S82°E 35 1/2 FT. " " " S8 BT

7" P. PINE N31°W 59 1/2 FT. " " " S7 BT

11" P. PINE S78°W 61 1/2 FT. " " " S18 BT

Work Done By R. OMAN Title PLS Date 8/79 State Registration No. OR-702
or Agency
Certified Cor Record Prepared Yes No Filed At: DESCHUTES CO. SURVEYOR'S OFFICE Date 9/79

REMARKS

Index File No 0559 T.21 S., R. 11 E., W.M.

Tract or Surv. No.

Cor. J-05

Index File No. _____

T 21 S R. 11 E

Merid. Will.

CORNER RECORD (SEARCH)

(Ref. FSM 7151.4)

Tract or Survey No. _____

Cor. No. J-9

R.D. Bend County Deschutes

N.F. Deschutes N. State Oregon

See Cor

CORNER DIAGRAM

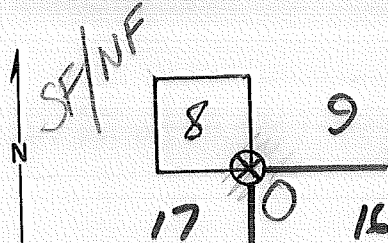

DESCRIBE CORNER MONUMENT FOUND

A ring or cairn of stone 3' circum.
located on the S.W. side of a flat rock
outcrop roughly 50' in dia.

DESCRIBE BEARING TREES OR OTHER OFFICIAL ACCESSORIES FOUND

A 4" L.P. Pine bears S 10° E 10' dist. w/location
Poster. no scribes.

an 18" dead snag 12 ft. high bears S 88° E
55.0' dist. no true scribes ~~to~~ could be
identified ~~here~~ at this time.

DESCRIBE CORNER LOCATION RELATIVE TO NEAR-BY FEATURES, ALSO HOW TO REACH CORNER

Corner can be reached from going in and crossing
to west side of R.R. track. Cross old R.R. bed and
go to S.W. cor. of clear area. On follow old cut
line across the bottom of sec 8. attend of cut line
meander N.E. about 260' or 270' as old cut line
is not on true Sec. line. This will mislead
you. (Van Horn)

6-15-67 Date on Photo

PHOTO IDENTIFICATION DATA

Photo No. ESF 3-149

Filed At. D.N.F. S.O.

Object Ident. Stone flat.

Ident. By Norm. Schlosser.

Signature LINE 44

PLANE COORDINATE POSITION DATA

State _____ Zone _____

X _____

Y _____

Estab. By _____

Agency

Signature

H.M. Van Horn

Title

Eng. Tech

Division

Eng.

Headquarters

S.O. D.N.F.

Date

12-17-72.

7100-52 (3/68)

Put on 7100-53

CORNER RECORD (PERPETUATION)

MONUMENT: DESCRIBE NEW MONUMENT SET, OR WORK DONE TO PRESERVE EXISTING MONUMENT

no work done at this time

ACCESSORIES : DESCRIBE NEW BT'S WITNESS OBJECTS ETC. ESTABLISHED, OR WORK DONE TO PRESERVE EXISTING EVIDENCE

Work Done By Dan Horan H. Title Eng. Tech Date 12-7-72 State Registration No. or Agency _____

Certified Cor. Record Prepared? Yes No Filed At: _____ Date _____

REMARKS
A true monumented corner was not found here. However existing evidence would seem to indicate that this is the true corner location. If you follow ~~out~~ along the bottom of Sec. 8 to get to this cor. you will come to an old 20x2" pub. in bunch of trees near a large rock out crop. This appears to dead end the search. But just continue as directed on the discription front of card.

Index File No. T. 215 R. 11 E M. Will. Tract or Surv. No. Cor. V-09

Section Line Marker Record

Fire Road Road or Trail Fort Rock District

Sec. Line between 17 & 16 T. 21 S. R. 11 E.

Approx. Sec. 75 Cor. 75 Ft. N
¼ or Sec. feet N. S. E. or W.

Posted on N side R
N. S. E. or W. R. or T.

Posted 7/27/53 By MLC
Date

(Approx. _____)

Cor. Found (Exact. X)

(Paced X)

Distance (Chained _____)

6	5	4	3	2	1
7	8	9	10	11	12
18	17	16	15	14	13
19	20	21	22	23	24
30	29	28	27	26	25
31	32	33	34	35	36

Indicate position of marker by
red X

If marker is on Twp. or Rge. line, reference TWP. NORTH or Rge. EAST of that line.

Replaced 8/2/69 by Opdycke

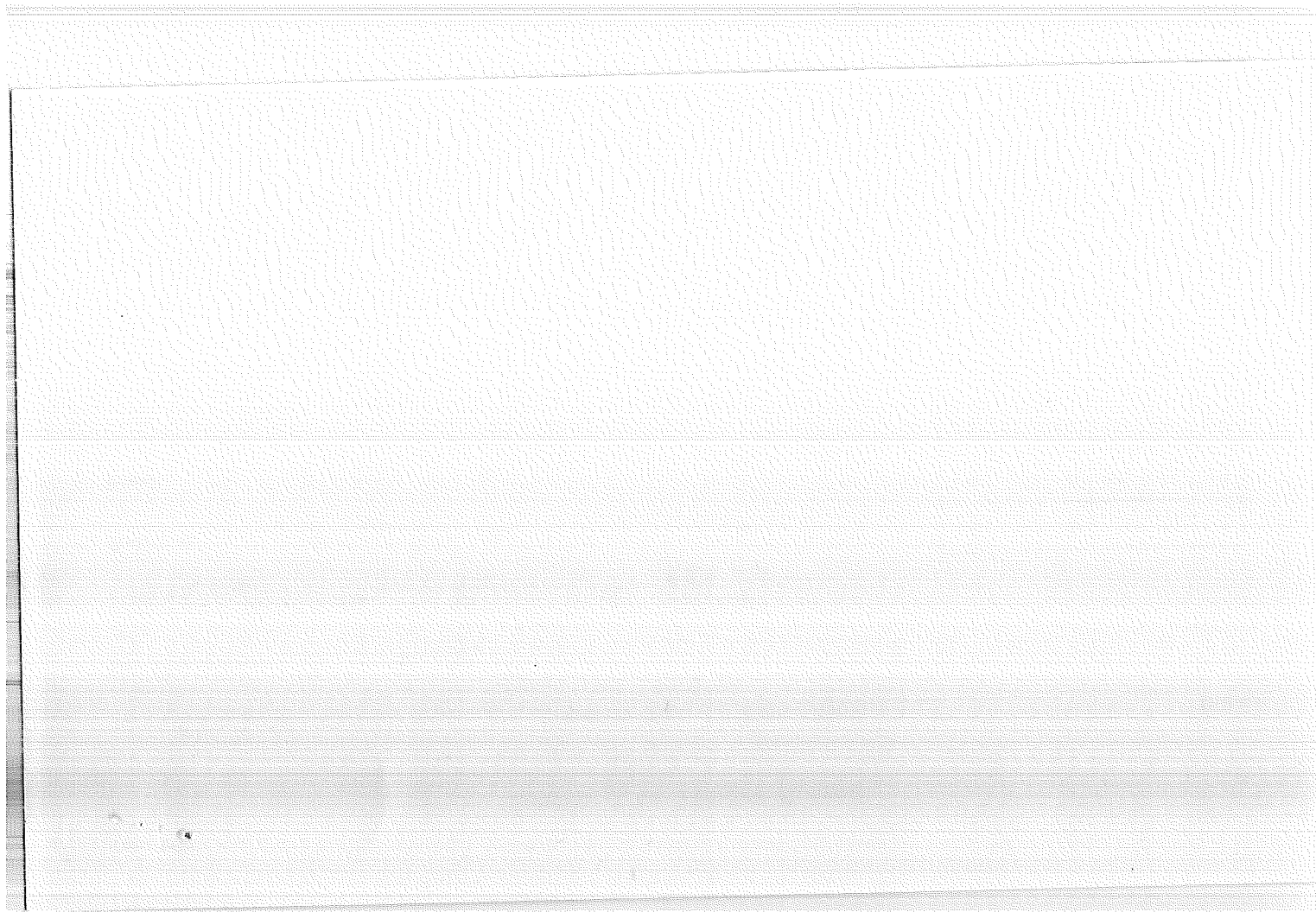

Section Line Marker Record

Fire _____ Road or Trail Fort Rock District _____
 Sec. Line between 9 & 10
16 & 15 T. 21 S. R. 11 E. _____

Sec. _____ Cor. _____ Here _____ Ft. _____
 $\frac{1}{4}$ or Sec. _____ feet _____ N. S. E. or W. _____

Posted on W side _____ R
 N. S. E. or W. _____ R. or T. _____

Posted 7/24/53 By MLC
 Date _____

(Approx. _____)

Cor. Found (Exact. X)

(Paced X)

Distance (Chained _____)

6	5	4	3	2	1
7	8	9	10	11	12
18	17	16	15	14	13
19	20	21	22	23	24
30	29	28	27	26	25
31	32	33	34	35	36

Indicate position of marker by
red X

If marker is on Twp. or Rge. line, reference TWP. NORTH or Rge. EAST of that line.

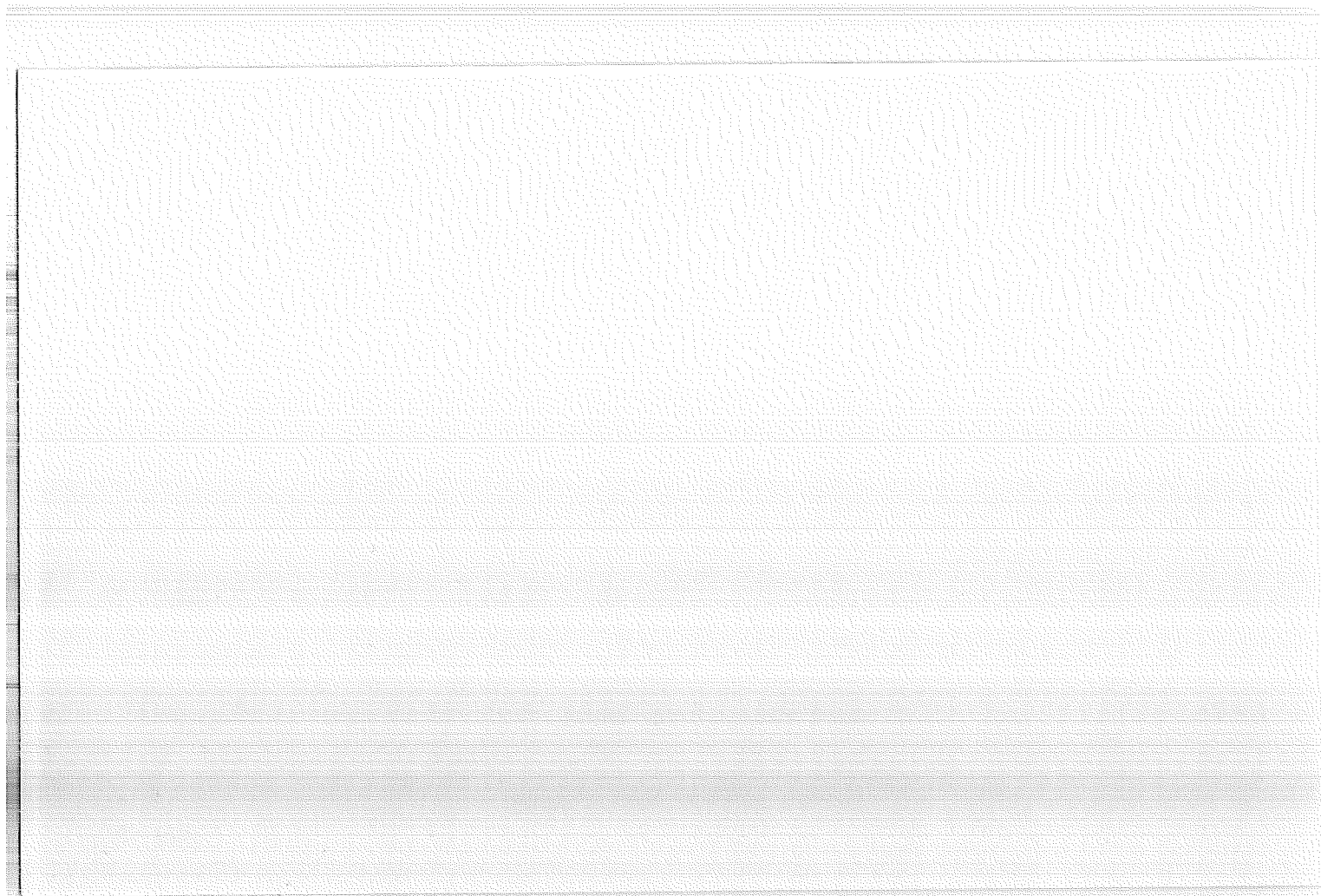

File No. _____
T 21 S R. 11 E
Merid. W.M.T.

CORNER RECORD (SEARCH)
(Ref. FSM 7151.4)

Tract or
Survey No. _____

Cor.
No. K-01

R.D. BEND

County DESCHUTES

N/16057 Sec 18 & 13

N.F. DES

State OR

CORNER DIAGRAM

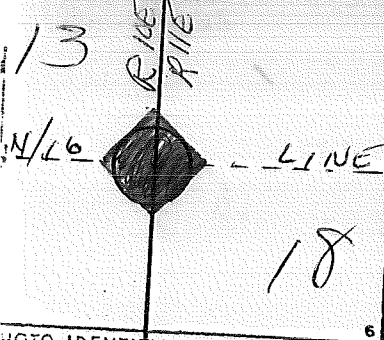

DESCRIBE CORNER MONUMENT FOUND _____ 1

DESCRIBE BEARING TREES OR OTHER OFFICIAL ACCESSORIES FOUND _____ 2

PHOTO IDENTIFICATION DATA
Photo No. _____
Taken At _____
Subject Ident. _____
Taken By _____
Signature _____ 7

DESCRIBE CORNER LOCATION RELATIVE TO NEAR-BY FEATURES, ALSO HOW TO REACH CORNER _____ 3

PLANE COORDINATE POSITION DATA
Date _____ Zone _____
Obs. By _____
Signature _____ Agency _____ 8

Title _____ Division _____ Headquarters _____ Date _____ 4

CORNER RECORD (PERPETUATION)

MONUMENT
STAMPED:

MONUMENT: DESCRIBE NEW MONUMENT SET, OR WORK DONE TO PRESERVE EXISTING MONUMENT

SET 2 1/2" X 28" BCSP Q56 8"



ACCESSORIES: DESCRIBE NEW BT'S WITNESS OBJECTS ETC. ESTABLISHED, OR WORK DONE TO PRESERVE EXISTING EVIDENCE

10" PINE BRS N 1 1/2° E 40 LKS NHD 1/4 S18 BT

10" " " S 86 1/2° W 54 " " " S13 "

(THAT'S WHAT IT SAYS! RED)

Work Done By _____ Title _____ Date 1958 State Registration No. or Agency BLM

Certified Cor. Record Prepared? Yes No Filed At: _____ Date _____

REMARKS

Index File No. T. 21 S R. 11 E M. Tract or Surv. No. Cor. K-01

USDA-FOREST SERVICE

Index
File No. 0460

CORNER RECORD (SEARCH)
(Ref. FSM 7151.4)

Tract or
Survey No. _____
Cor. No. K-04

T 21 S. R. 11 E. R.D. FT. ROCK County DESCHUTES NE/16 COR.

Merid. WILLAMETTE N.F. DESCHUTES State OREGON SEC. 18

CORNER DIAGRAM

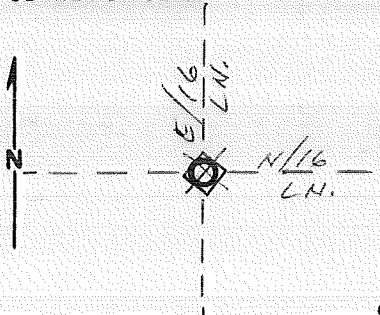

DESCRIBE CORNER MONUMENT FOUND

STEEL ROD BY D. BASQUE
PLAT # 000178

DESCRIBE BEARING TREES OR OTHER OFFICIAL ACCESSORIES FOUND

PHOTO IDENTIFICATION DATA

Photo No. _____
Filed At. _____
Object Ident. _____
Ident. By _____
Signature

DESCRIBE CORNER LOCATION RELATIVE TO NEAR-BY FEATURES, ALSO HOW TO REACH CORNER

PLANE COORDINATE POSITION DATA

State _____ Zone _____
X _____
Y _____
Estab. By _____
Agency

Signature _____

Title _____

Division _____

Headquarters _____

Date 1979 D-7100-52 (10/78)

CORNER RECORD (PERPETUATION)

MONUMENT : DESCRIBE NEW MONUMENT SET, OR WORK DONE TO PRESERVE EXISTING MONUMENT

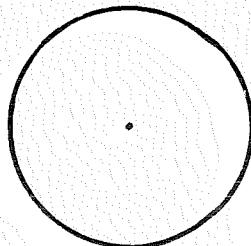

MONUMENT
STAMPED

ACCESSORIES : DESCRIBE NEW BT'S WITNESS OBJECTS ETC. ESTABLISHED, OR WORK DONE TO PRESERVE EXISTING EVIDENCE

Work Done By _____ Title _____ Date _____ State Registration No. or Agency _____ 10

Certified Cor. Record Prepared ? Yes No Filed At: _____ Date _____ 11

REMARKS

Index File No. 0460 T. 21 S., R. 11 E., W.M. Tract or Surv. No. Cor. 15-07 12 13

USDA-FOREST SERVICE

Index File No. 0560

CORNER RECORD (SEARCH)
(Ref. FSM 7151.4)

Tract or Survey No. _____

Cor. No. 5-05

T 21 S. R. 11 E. R.D. FT. ROCK County DESCHUTES

N/16 COR.

Merid. WILLAMETTE N.F. DESCHUTES State OREGON

SECS. 17/18

CORNER DIAGRAM

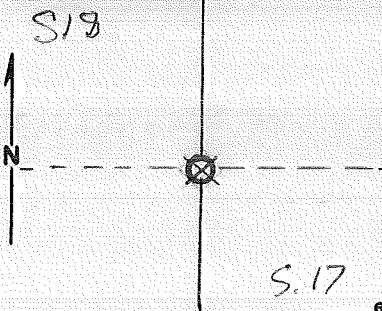

DESCRIBE CORNER MONUMENT FOUND

~~STEEL ROD BY BASCOE (PLAT #000178)~~
REPLACED W/ 5/8" X 30" STEEL ROD
BY G. COLVIN (PLAT #000180)
VISITED BY G. COLVIN & R. OMAN

DESCRIBE BEARING TREES OR OTHER OFFICIAL ACCESSORIES FOUND

PHOTO IDENTIFICATION DATA

Photo No. _____
Filed At. _____
Object Ident. _____
Ident. By _____
Signature

DESCRIBE CORNER LOCATION RELATIVE TO NEAR-BY FEATURES, ALSO HOW TO REACH CORNER

PLANE COORDINATE POSITION DATA

State _____ Zone _____
X _____
Y _____
Estab. By _____
Agency

Signature R. OMAN

Title PLS Division _____

Headquarters SO

Date 8/80 D-7100-52 (10/78)

CORNER RECORD (PERPETUATION)

MONUMENT: DESCRIBE NEW MONUMENT SET, OR WORK DONE TO PRESERVE EXISTING MONUMENT

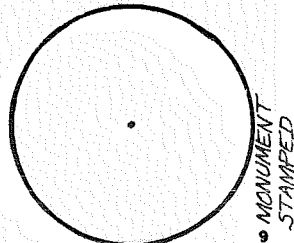

ACCESSORIES: DESCRIBE NEW BT'S WITNESS OBJECTS ETC. ESTABLISHED, OR WORK DONE TO PRESERVE EXISTING EVIDENCE

Work Done By _____ Title _____ Date _____ State Registration No. or Agency _____ 10

Certified Cor. Record Prepared? Yes No Filed At _____ Date _____ 11

REMARKS

Index File No. 0560 T. 21 S., R. 11 E., W.M. Tract or Surv. No. Cor. K-05 12 13

Index File No. _____
T 21 S R. 11 E
Merid. WMT

CORNER RECORD (SEARCH)
(Ref. FSM 7151.4)

Tract or Survey No. _____
Cor. No. L-01

R.D. BEND County DESCHUTES
N.F. DES State OR

E/4 Cor Sec 13
W/4 Cor Sec 18

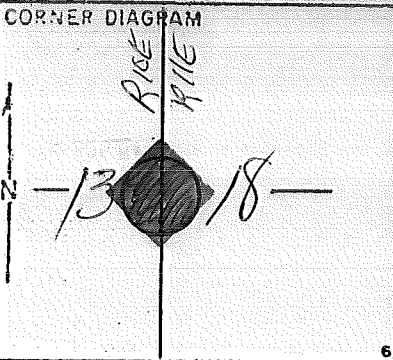

DESCRIBE CORNER MONUMENT FOUND

FD. BY BASCUE (PLAT # 000178) 1978

DESCRIBE BEARING TREES OR OTHER OFFICIAL ACCESSORIES FOUND

PHOTO IDENTIFICATION DATA

Photo No. _____
Filed At. _____
Object Ident. _____
Ident. By _____
Signature

DESCRIBE CORNER LOCATION RELATIVE TO NEAR-BY FEATURES, ALSO HOW TO REACH CORNER

PLANE COORDINATE POSITION DATA

State _____ Zone _____
X _____
Y _____
Estab. By _____
Agency

Signature _____ Title _____ Division _____ Headquarters _____ Date _____

CORNER RECORD (PERPETUATION)

MONUMENT
STAMPED:

MONUMENT: DESCRIBE NEW MONUMENT SET, OR WORK DONE TO PRESERVE EXISTING MONUMENT

SET 2 1/2" X 28" BCSP R56 84

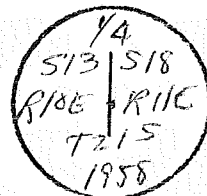

ACCESSORIES: DESCRIBE NEW BT'S WITNESS OBJECTS ETC. ESTABLISHED, OR WORK DONE TO PRESERVE EXISTING EVIDENCE

NOTHING AVAILABLE

Work Done By _____ Title _____ Date 1958 State Registration No. or Agency BCM

Certified Cor. Record Prepared? Yes No Filed At: _____ Date _____

REMARKS

Index File No. T. 21 S. R. 11 E M. Tract or Surv. No. Cor. L-01

USDA-FOREST SERVICE

Index File No. 0461

CORNER RECORD (SEARCH)

(Ref. FSM 7151.4)

Tract or Survey No. _____ Cor. No. L-04

T 21 S. R. 11 E. R.D. FT. ROCK County DESCHUTES EC/16 Cor. _____

Merid. WILLAMETTE N.F. DESCHUTES State OREGON SEC. 18

CORNER DIAGRAM

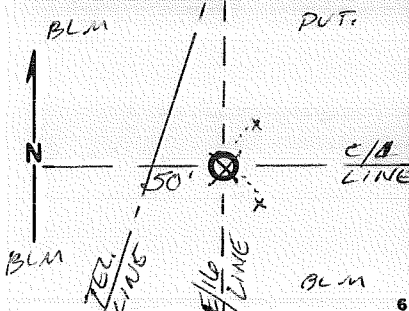

DESCRIBE CORNER MONUMENT FOUND

#1 STEEL ROD RISING 6" ABOVE GROUND

DESCRIBE BEARING TREES OR OTHER OFFICIAL ACCESSORIES FOUND

2 RPs
 6" L.P. NE ± 18' } 10d Nail in
 12" LP SE ± 55' } Face Blage

PHOTO IDENTIFICATION DATA

Photo No. _____
 Filed At. _____
 Object Ident. _____
 Ident. By _____
 Signature _____

DESCRIBE CORNER LOCATION RELATIVE TO NEAR-BY FEATURES, ALSO HOW TO REACH CORNER

E. SIDE TER. R/W

PLANE COORDINATE POSITION DATA

State _____ Zone _____
 X _____
 Y _____
 Estab. By _____
 Agency _____

Signature R. OMAN

Title PLS Division

Headquarters SO

Date 7/80 D-7100-52 (10/78)

CORNER RECORD (PERPETUATION)

MONUMENT: DESCRIBE NEW MONUMENT SET, OR WORK DONE TO PRESERVE EXISTING MONUMENT

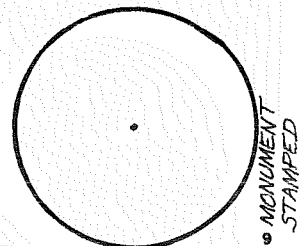

ACCESSORIES DESCRIBE NEW BT'S WITNESS OBJECTS ETC. ESTABLISHED, OR WORK DONE TO PRESERVE EXISTING EVIDENCE

Work Done By _____ Title _____ Date _____ State Registration No. _____
or Agency _____

Certified Cor. Record Prepared? Yes No Filed At: _____ Date _____

REMARKS

Index File No. 0461 T. 21 S., R. 11 E., W.M.

Tract or Surv. No

Cor. 2-09

USDA-FOREST SERVICE

Index
File No. 0561

CORNER RECORD (SEARCH)

(Ref. FSM 7151.4)

Tract or
Survey No. _____
Cor. No. L-05

T 21 S. R. 11 E. R.D. FT. ROCK County DESCHUTES E/A Cor. Sec. 18

Merid. WILLAMETTE N.F. DESCHUTES State OREGON W/A Cor. Sec. 17

CORNER DIAGRAM

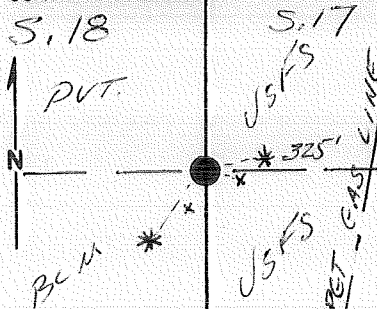

DESCRIBE CORNER MONUMENT FOUND

#4X24" STEEL ROD RISING 6"

DESCRIBE BEARING TREES OR OTHER OFFICIAL ACCESSORIES FOUND

SEC. 17 - ORIG. BT. A 28" HIGH X 15" L. PINE STUMP

SEC. 18 - ORIG. BT., probable - SHORT STUMP 24" L. PINE

GOOD DIST. BUT BRG. OFF - NO OTHER ITEM
IN CALL AREA

SEC. 18 - 2 RPS by D. BASQUE - 8" LP N4°W 23 2 FT.
6" LP S58°W 17 2 FT.

DESCRIBE CORNER LOCATION RELATIVE TO NEAR-BY FEATURES, ALSO HOW TO REACH CORNER

PHOTO IDENTIFICATION DATA

Photo No. _____

Filed At. _____

Object Ident. _____

Ident. By _____

Signature

PLANE COORDINATE POSITION DATA

State _____ Zone _____

X _____

Y _____

Estab. By _____

Agency

Signature R. OMAN

Title PLS

Division

Headquarters S.O.

Date 7/80 D-7100-52 (10/78)

CORNER RECORD (PERPETUATION)

MONUMENT: DESCRIBE NEW MONUMENT SET, OR WORK DONE TO PRESERVE EXISTING MONUMENT
 SET 2 1/2" X 32" BRASS-CAPPED STEEL PIPE RISING 2"
 ABOVE GROUND LEVEL, ABOUT 325 FT. W. of P&T
 GAS TRANSMISSION LINE #1350 FT. E. of TELEPHONE
 LINE

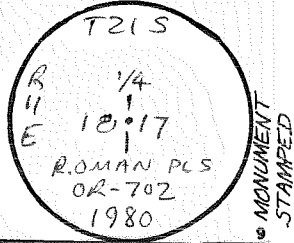

ACCESSORIES DESCRIBE NEW BT'S WITNESS OBJECTS ETC. ESTABLISHED, OR WORK DONE TO PRESERVE EXISTING EVIDENCE

AN 8" PONDEROSA PINE BEARDS S61°W 60⁷⁹ FT. TO 60d NAIL IN SE BASE,
 MARKED "1/4 S18 BT"; and
 AN 8" PONDEROSA PINE BEARDS N88°E 38²² FT. TO 60d NAIL IN S. BASE,
 MARKED "1/4 S17 BT".

Work Done By R. OMAN Title PLS Date 7/80 State Registration No. or Agency OR-702 10

Certified Cor. Record Prepared (Yes) No Filed At: DES. COUNTY SUR. OFFICE Date 11

REMARKS

Index File No. 0561 T. 21 S., R. 11 E., W.M. Tract or Surv. No. 12
 Cor. L-05 13

File No. _____
 T 21 S R. 11 E R.D. BEND County DESCHUTES Tract or Survey No. _____
 Merid. WMT N.F. DES State OR Cor. No. M-01
9/16 Cor Sec 18
1/16 Cor Sec 13

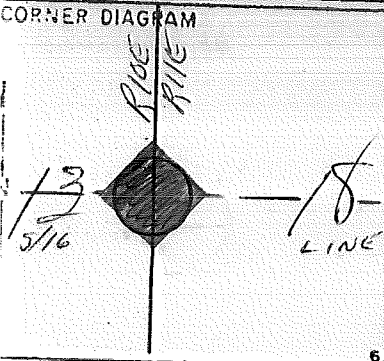

DESCRIBE CORNER MONUMENT FOUND _____

DESCRIBE BEARING TREES OR OTHER OFFICIAL ACCESSORIES FOUND _____

PHOTO IDENTIFICATION DATA

Photo No. _____
 Taken At _____
 Subject Ident. _____
 Taken By _____
 Signature _____

DESCRIBE CORNER LOCATION RELATIVE TO NEAR-BY FEATURES, ALSO HOW TO REACH CORNER _____

PLANE COORDINATE POSITION DATA

Latitude _____ Zone _____

 Stationed By _____
 Agency _____

Signature _____ Title _____ Division _____ Headquarters _____ Date _____

CORNER RECORD (PERPETUATION)

MONUMENT
STAMPED:

MONUMENT: DESCRIBE NEW MONUMENT SET, OR WORK DONE TO PRESERVE EXISTING MONUMENT

SET 2 1/2" X 28" BCSP RSG 8"

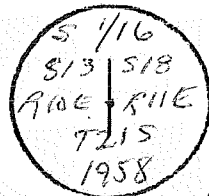

ACCESSORIES DESCRIBE NEW BT'S WITNESS OBJECTS ETC. ESTABLISHED, OR WORK DONE TO PRESERVE EXISTING EVIDENCE

NOTHING AVAILABLE

Work Done By _____ Title _____ Date 1958 State Registration No. or Agency BLM

Certified Cor. Record Prepared? Yes No Filed At: _____ Date _____

REMARKS

Index File No. T. 21 S R. 11 E M. Tract or Surv. No. Cor. M-01

FILE NO. _____

T 21 S R. 11 E

Merid. Wmt

CORNER RECORD (SEARCH)

(Ref. FSM 7151.4)

Tract or
Survey No. _____

Cor.
No. N-01

R.D. BEND

County DESCHUTES

See col

N.F. DES

State OR

CORNER DIAGRAM

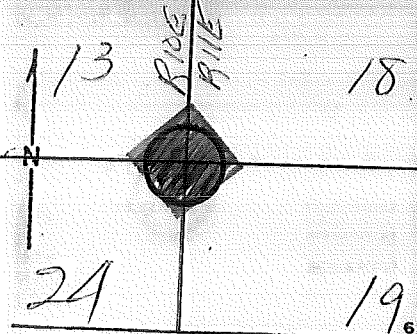

DESCRIBE CORNER MONUMENT FOUND

DESCRIBE BEARING TREES OR OTHER OFFICIAL ACCESSORIES FOUND

PHOTO IDENTIFICATION DATA

Photo No. _____

Filed At. _____

Object Ident. _____

Ident. By _____

Signature

DESCRIBE CORNER LOCATION RELATIVE TO NEAR-BY FEATURES, ALSO HOW TO REACH CORNER

PLANE COORDINATE POSITION DATA

State _____ Zone _____

X _____

Y _____

Estab. By _____

Agency

Signature

Title _____

Division _____

Headquarters _____

Date _____

7100-52 (3 68)

CORNER RECORD (PERPETUATION)

MONUMENT
STAMPED:

MONUMENT: DESCRIBE NEW MONUMENT SET, OR WORK DONE TO PRESERVE EXISTING MONUMENT

SET 2 1/2" X 28" BOSP RSG 8"

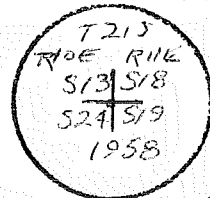

9

ACCESSORIES : DESCRIBE NEW BT'S WITNESS OBJECTS ETC. ESTABLISHED, OR WORK DONE TO PRESERVE EXISTING EVIDENCE

NOTHING AVAILABLE

10

Work Done By _____ Title _____ Date 1958 State Registration No. or Agency BLM

Certified Cor. Record Prepared? Yes No Filed At: _____ Date _____

11

REMARKS

12

Index File No. T. 213 R. 116 M. Tract or Surv. No. Cor. N-01

13

USDA-FOREST SERVICE

Index
File No. 0363

CORNER RECORD (SEARCH)

(Ref. FSM 7151.4)

Tract or Survey No. _____ Cor. No. N-03

T 21 S. R. 11 E. R.D. FT. ROCK County DESCHUTES

Merid. WILLAMETTE N.F. DESCHUTES State OREGON 1/4 COR
Sec 18/19

CORNER DIAGRAM

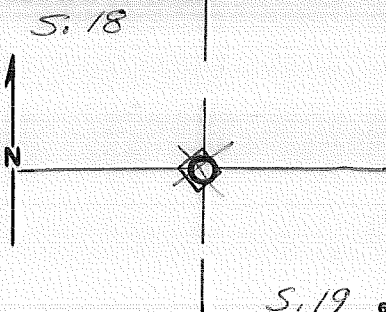

DESCRIBE CORNER MONUMENT FOUND

STEEL ROD

DESCRIBE BEARING TREES OR OTHER OFFICIAL ACCESSORIES FOUND

24" STUMP OF BLAZE N75°W 29°
(SEE PLAT #000178)

PHOTO IDENTIFICATION DATA

Photo No. _____
Filed At. _____
Object Ident. _____
Ident. By _____
Signature

DESCRIBE CORNER LOCATION RELATIVE TO NEAR-BY FEATURES, ALSO HOW TO REACH CORNER

Loc. 8000 1330' W. of Cor. on W side of
Rd. 1-23-9 by hcl

PLANE COORDINATE POSITION DATA

State _____ Zone _____
X _____
Y _____
Estab. By _____
Agency

Signature _____ Title _____ Division _____ Headquarters _____ Date 1978 D-7100-52 (10/78)

CORNER RECORD (PERPETUATION)

MONUMENT: DESCRIBE NEW MONUMENT SET, OR WORK DONE TO PRESERVE EXISTING MONUMENT

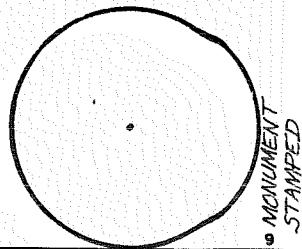

ACCESSORIES DESCRIBE NEW BT'S WITNESS OBJECTS ETC. ESTABLISHED, OR WORK DONE TO PRESERVE EXISTING EVIDENCE

Work Done By _____ Title _____ Date _____ State Registration No. _____
or Agency _____
Certified Cor. Record Prepared? Yes No Filed At: _____ Date _____

REMARKS

Index File No. 0363 T. 21 S., R. 11 E., W.M. Tract or Surv. No. _____ Cor. N-03

USDA-FOREST SERVICE

Index

File No. 0563

CORNER RECORD (SEARCH)

(Ref. FSM 7.151.4)

Tract or

Survey No.

Cor.

No. N-05

T. 21 S. R. 11 E. R.D. FT. ROCK County DESCHUTES SE COR. of SEC. 18

Merid. WILLAMETTE N.F. DESCHUTES State OREGON NW COR. of SEC. 20

CORNER DIAGRAM PER LEGEND

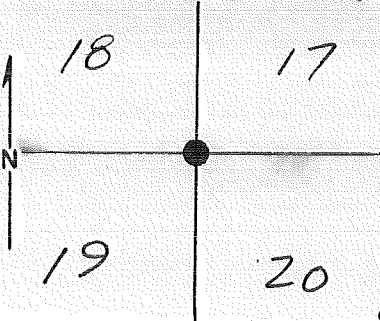

DESCRIBE CORNER MONUMENT FOUND

ORIGINAL POST w/ ALL MARKINGS VISIBLE.
LYING ON GROUND & EVIDENTLY MOVED

DESCRIBE BEARING TREES OR OTHER OFFICIAL ACCESSORIES FOUND

~~SEE~~ ALL BT IS DEAD & DOWN

PHOTO IDENTIFICATION DATA

Photo No. _____

Filed At. _____

Object Ident. _____

Ident. By _____

Signature

DESCRIBE CORNER LOCATION RELATIVE TO NEAR-BY FEATURES, ALSO HOW TO REACH CORNER

ABOUT 245' E of LOCATION BOARD
ON PIPE LINE ROAD.

Corner Legend:

- Searched for/Not Found
- Evidence Found/Accept.
- Permanent Monument

Signature HC HILDEBRAND

Title ST

Division

Headquarters SO

Date 8/79 D-7100-52 (3/79)

CORNER RECORD (PERPETUATION)

MONUMENT STAFFED

TZ15
 18 | 17 R
 19 | 20 E
 R. OMAN
 OR PL 702

MONUMENT DESCRIBE NEW MONUMENT SET, OR WORK DONE TO PRESERVE EXISTING MONUMENT

SET 2 1/2" X 32" B-C SP RSG. 3" ABOVE GROUND.

ACCESSORIES DESCRIBE NEW BT.'S WITNESS OBJECTS ETC. ESTABLISHED, OR WORK DONE TO PRESERVE EXISTING EVIDENCE

7" L. PINE N18°E 59 3/4 FT. MKD. TZ15 R11E S17 BT "

8" L. PINE S53°E 30 1/2 FT. " " " 320' BT

10" L. PINE S39°W 8 1/2 FT. " " " 519 BT

7" L. PINE N56°W 21 1/2 FT. " " " 518 BT

Work Done By R. OMAN Title PLS Date 9/79 State Registration No. OR-702
 or Agency
 PLAT PREPARED OR Certified Cor. Record Prepared? Yes No Filed At DESCHUTES CO. SURVEYOR'S OFFICE Date 9/79

REMARKS

Index File No. 0563 T. 21 S., R. 11 E., W.M.

Tract or Surv. No.

Cor. N-05

USDA-FOREST SERVICE

Index
File No. 0763

CORNER RECORD (SEARCH)
(Ref. FSM 7.151.4)

Tract or
Survey No. _____
Cor. No. N-07

T. 21 S. R. 11 E. R.D. FT. ROCK County DESCHUTES 3/4 COR. of SEC. 17
Merid. WILLAMETTE N.F. DESCHUTES State OREGON N/4 COR. of SEC. 20

CORNER DIAGRAM PER LEGEND

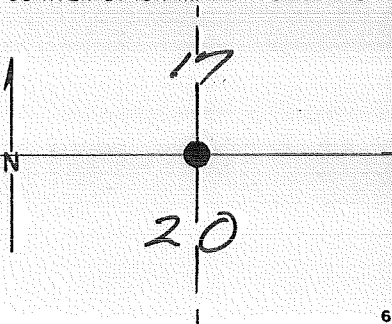

DESCRIBE CORNER MONUMENT FOUND

SP/NF

DESCRIBE BEARING TREES OR OTHER OFFICIAL ACCESSORIES FOUND

SEC. 17 BT DOWN & ROTTING

SEC. 20 STUMP

PHOTO IDENTIFICATION DATA

Photo No. _____
Filed At. _____
Object Ident. _____
Ident. By _____
Signature

DESCRIBE CORNER LOCATION RELATIVE TO NEAR-BY FEATURES, ALSO HOW TO REACH CORNER

Corner Legend:

- Searched for/Not Found
- Evidence Found/Accept.
- Permanent Monument

Signature HC HILDEBRAND Title ST Division _____ Headquarters SO Date 8/79 D-7100-52 (3/79)

CORNER RECORD (PERPETUATION)

MONUMENT DESCRIBE NEW MONUMENT SET, OR WORK DONE TO PRESERVE EXISTING MONUMENT

SET 2 1/2" X 32" B-C SP RSG. 2" ABOVE GROUND LEVEL

MONUMENT SET

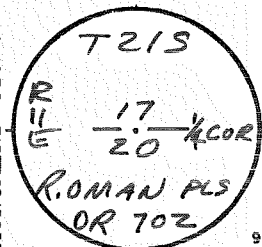

ACCESSORIES DESCRIBE NEW BT'S WITNESS OBJECTS ETC. ESTABLISHED, OR WORK DONE TO PRESERVE EXISTING EVIDENCE

10" P. PINE N24°E 45 FT. MKO. " 1/4 S 17 BT "

6" " 353°E 27 FT. " " S 20 "

Work Done By R. OMAN Title PLS Date 9/79 State Registration No. OR-702
 or Agency
 PLAT PREPARED OR Certified Cor Record Prepared Yes No Filed At DESCHUTES Co. SURVEYOR'S OFFICE Date 9/79

REMARKS

Index File No. 0763 T. 21 S., R. 11 E., W.M.

Tract or Surv. No.

Cor. N-07

USDA-FOREST SERVICE

Index File No. 0963

CORNER RECORD (SEARCH)
(Ref. FSM 7.151.4)

Tract or Survey No.

Cor. No. N-09

T. 21 S. R. 11 E. R.D. FT. ROCK County DESCHUTES NE COR. of SEC. 20

Merid. WILLAMETTE N.F. DESCHUTES State OREGON SW COR. of SEC. 16

CORNER DIAGRAM PER LEGEND

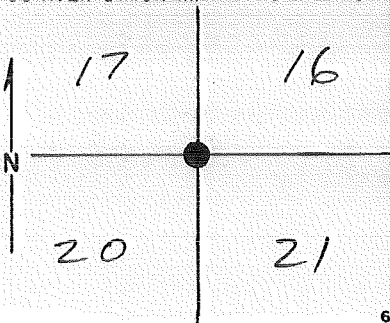

DESCRIBE CORNER MONUMENT FOUND

SF/NF

DESCRIBE BEARING TREES OR OTHER OFFICIAL ACCESSORIES FOUND

SEC. 17, 31" P. PINE
SEC. 16 & 21, STUMPS
SEC. 20, ROTTED LOG

PHOTO IDENTIFICATION DATA

Photo No. _____
Filed At. _____
Object Ident. _____
Ident. By _____
Signature _____

DESCRIBE CORNER LOCATION RELATIVE TO NEAR-BY FEATURES, ALSO HOW TO REACH CORNER

ABOUT 90' W. of SEC. LN. BOARD
ON LOGGING ROAD

Corner Legend:

- Searched for/Not Found
- Evidence Found/Accept.
- Permanent Monument

Signature HE HILDEBRAND

Title ST

Division

Headquarters SO

Date 8/79 -7100-52 (3/79)

CORNER RECORD (PERPETUATION)

MONUMENT DESCRIBE NEW MONUMENT SET, OR WORK DONE TO PRESERVE EXISTING MONUMENT

SET 2 1/2" X 32" B-C SP R56.5" ABOVE GROUND LEVEL

MONUMENT SET/REPAIRED

T 215

R	17	16
E	20	21

R. OMAN PLS
OR. 702

ACCESSORIES DESCRIBE NEW BT'S WITNESS OBJECTS ETC. ESTABLISHED, OR WORK DONE TO PRESERVE EXISTING EVIDENCE

9" R. PINE S30°W 52¹/₂ FT. MKD. "T215 R11E S20 BT"

7" " N70°E 47¹/₂ FT. " " " S16 "

6" " S30°E 38¹/₂ FT. " " " S21 "

31" " N36°W 45¹/₂ FT. (ORIGINAL BT)

Work Done By R. OMAN Title PLS Date 9/79 State Registration No. OR-702
 or Agency
 PLAT PREPARED OR
 Certified Cor Record Prepared? Yes No Filed At DESCHUTES Co. SURVEYOR'S OFFICE Date 9/79

REMARKS

Index File No. 0963 T. 21 S., R. 11 E., W.M.

Tract or Surv. No.

Cor. N-09

LAND CORNER RECORD

(Rectangular)

N-17 5680-2

1. T. 21S R. 11E No. N-17 Cor. Sec Mer. Wm. State Oregon N. F. Deschutes Dist. Fort Rock

2. Corner Status

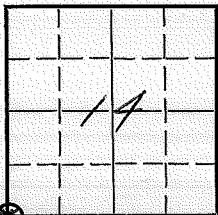

7. Photo Identification

Photo No. _____

Ident. By: _____

8. Plane Coordinate Position Data

State _____ Zone _____

X _____

Y _____

Estab. By _____

Field Book No. _____

Where Filed _____

9. Evaluation

Authentic _____

Needs Verif. Monument No. _____

Re-estab. _____ Survey _____

Land Status F.S. _____

3. Original Description _____ Vol. _____ Page _____ Where Recorded _____

4. Description of Corners:

5. Investigation Notes: Iron stake (1929)

3 B.T.s found

6. Signed D.M. Miller Title _____

Date 1962

LAND CORNER RECORD

(Rectangular)

N-21/5680-2

1. T 21S R 11E No. N-21 Cor. Sec Mer. Wm. State Oregon N. F. Deschutes Dist. Fort Rock

2. Corner Status

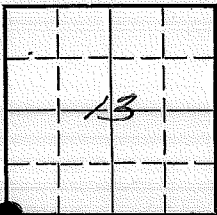

7. Photo Identification

Photo No. _____

Ident. By: _____

8. Plane Coordinate Position Data

State _____ Zone _____

X _____

Y _____

Estab. By _____

Field Book No. _____

Where Filed _____

9. Evaluation

Authentic _____

Needs Verif. _____ Monument Yes

Re-estab. _____ Survey _____

Land Status _____

3. Original Description _____ Vol. _____ Page _____ Where Recorded _____

4. Description of Corners:

5. Investigation Notes: Brass cap Gen. Land Office 1917

6. Signed Harley D. Nimmo Title _____

Date 12/24/64

Section Line Marker Record

#2045A

Road ~~or Trail~~

Fort Rock

District

Sec. Line between 14 & 13 T. 21 S. R. 11 E.Sec. _____ Cor. Here Ft. _____
¼ or Sec. feet N. S. E. or W.Posted on South side Road
N. S. E. or W. R. or T.Posted 8/2/69 By Opdycke
Date

(Approx. _____)

Cor. Found (Exact. Iron pipe corner estab. by Shevlin-Hixon Co. in 1929)

(Paced _____)

Distance (Chained _____)

6	5	4	3	2	1
7	8	9	10	11	12
18	17	16	15	14	13
19	20	21	22	23	24
30	29	28	27	26	25
31	32	33	34	35	36

Indicate position of marker by
red X

If marker is on Twp. or Rge. line, reference TWP. NORTH or Rge. EAST of that line.

Index File No. _____
T 21 5 R. 11 E
Merid. WMT

CORNER RECORD (SEARCH)
(Ref. FSM 7151.4)

Tract or Survey No. _____
Cor. No. 0-01
N/16 Cor Sec 19/24

R.D. BEND County DESCHUTES
N.F. Des State OR

CORNER DIAGRAM

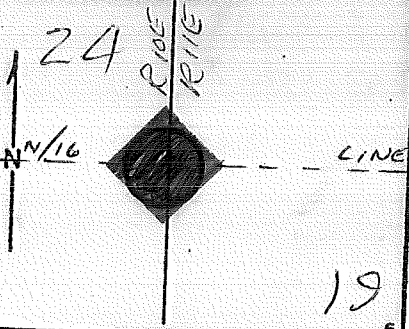

DESCRIBE CORNER MONUMENT FOUND

DESCRIBE BEARING TREES OR OTHER OFFICIAL ACCESSORIES FOUND

PHOTO IDENTIFICATION DATA

Photo No. _____
Filed At. _____
Object Ident. _____
Ident. By _____
Signature

DESCRIBE CORNER LOCATION RELATIVE TO NEAR-BY FEATURES, ALSO HOW TO REACH CORNER

PLANE COORDINATE POSITION DATA

State _____ Zone _____
X _____
Y _____
Estab. By _____
Agency

Signature

Title

Division

Headquarters

Date

7100-52 (3 63)

CORNER RECORD (PERPETUATION)

MONUMENT
STAMPED:

MONUMENT: DESCRIBE NEW MONUMENT SET, OR WORK DONE TO PRESERVE EXISTING MONUMENT

SET 2 1/2" X 28" BLSR RSG. 8"

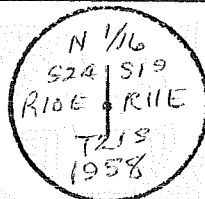

9

ACCESSORIES: DESCRIBE NEW BT'S WITNESS OBJECTS ETC. ESTABLISHED, OR WORK DONE TO PRESERVE EXISTING EVIDENCE

NOTHING AVAILABLE

10

Work Done By _____

Title _____

Date 1958

State Registration No.
or Agency

BLM

Certified Cor. Record Prepared? Yes

No

Filed At: _____

Date _____

11

REMARKS

Index File No.

T. 21 S R. 11 E M.

Tract or Surv. No.

Cor. 0-01

12

13

Index File No. _____
T 21 S R. 11 E
Merid. W.M.T.

CORNER RECORD (SEARCH)

(Ref. FSM 7151.4)

Tract or Survey No. _____
County DESOULES State OR
Cor. No. P-01
W/A Cor Sec 24
W/A Cor Sec 19

R.D. BEND
N.F. DES

CORNER DIAGRAM

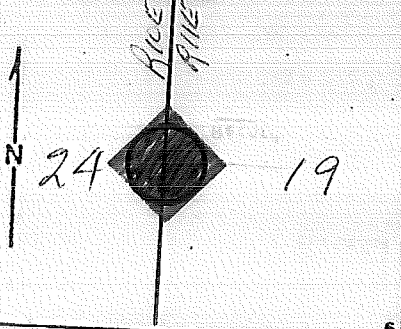

DESCRIBE CORNER MONUMENT FOUND

DESCRIBE BEARING TREES OR OTHER OFFICIAL ACCESSORIES FOUND

DESCRIBE CORNER LOCATION RELATIVE TO NEAR-BY FEATURES, ALSO HOW TO REACH CORNER

PHOTO IDENTIFICATION DATA
Photo No. _____
Filed At. _____
Object Ident. _____
Ident. By _____
Signature

PLANE COORDINATE POSITION DATA
State _____ Zone _____
X _____
Y _____
Estab. By _____
Agency

Signature _____ Title _____ Division _____ Headquarters _____ Date _____

CORNER RECORD (PERPETUATION)

MONUMENT
STAMPED:

MONUMENT: DESCRIBE NEW MONUMENT SET, OR WORK DONE TO PRESERVE EXISTING MONUMENT

SET 2 1/2" x 28" BOSP R36. 8"

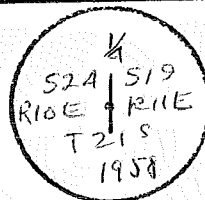

ACCESSORIES : DESCRIBE NEW BT'S WITNESS OBJECTS ETC. ESTABLISHED, OR WORK DONE TO PRESERVE EXISTING EVIDENCE

10" PINE BRS S 1 3/4 ° E 100 LKS. MKD 1/4 519 BT

16" " " 564 3/4 ° W 417 LKS " " 524 "

Work Done By _____ Title _____ Date 1958 State Registration No. or Agency BLM

Certified Cor. Record Prepared? Yes No Filed At: _____ Date _____

REMARKS

Index File No.

T. 21 S R. 11 E M.

Tract or Surv. No.

Cor. P-06

USDA-FOREST SERVICE

Index

File No. 0565

CORNER RECORD (SEARCH)

(Ref. FSM 7.151.4)

Tract or Survey No. _____

Cor. No. P-05

T. 21 S. R. 11 E. R.D. FT. ROCK

County DESCHUTES

E/A COR. of SEC. 19

Merid. WILLAMETTE

N.F. DESCHUTES State OREGON

W/4 COR. of SEC. 20

CORNER DIAGRAM PER LEGEND

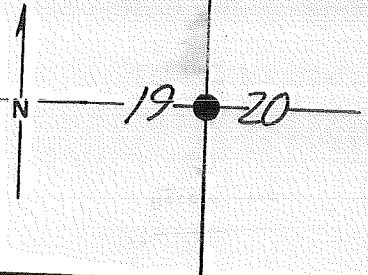

DESCRIBE CORNER MONUMENT FOUND

1 1/2" X 14" AXLE SHAFT FLUSH WITH GROUND LEVEL

12/88 - W. Miller (PLS 2111) FB 2 1/2" BCSP

DESCRIBE BEARING TREES OR OTHER OFFICIAL ACCESSORIES FOUND

SEC. 20, BT DOWN & NOTTING w/ VIS. SCRIBING

PHOTO IDENTIFICATION DATA

Photo No. _____

Filed At. _____

Object Ident. _____

Ident. By _____

Signature

6

DESCRIBE CORNER LOCATION RELATIVE TO NEAR-BY FEATURES, ALSO HOW TO REACH CORNER

3

Corner Legend:

Searched for/Not Found

Evidence Found/Accept

Permanent Monument

Signature HC Hildebrand

Title ST

Division _____

Headquarters 50

Date 8/79 D-7100-52 (3/79)

1

CORNER RECORD (PERPETUATION)

MONUMENT DESCRIBE NEW MONUMENT SET, OR WORK DONE TO PRESERVE EXISTING MONUMENT

SET 2 1/2 " X 32 " B-C SP RSG. 3 " ABOVE GROUND

MONUMENT STAMPED

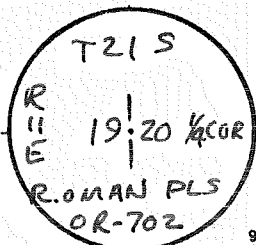

ACCESSORIES DESCRIBE NEW BT'S WITNESS OBJECTS ETC. ESTABLISHED, OR WORK DONE TO PRESERVE EXISTING EVIDENCE

6 " P. PINE S32°W 43 1/2 FT. MKD. " 1/4 S19 BT "

6 " " S70°E 20 1/2 FT. " " S20 "

12/88 - W. Miller FD BOTH BT'S IN GOOD CONDITION

Work Done By R.OMAN Title PLS Date 9/79 State Registration No. or Agency OR-702
PLAT PREPARED OR Certified Cor. Record Prepared ? Yes No Filed At DESCHUTES CO. SURVEYOR'S OFFICE Date 9/79

REMARKS

SEE PLAT NO 000773

Index File No

0565 T. 21 S., R. 11 E., W.M.

Tract or Surv. No.

Cor. P-05

USDA-FOREST SERVICE

Index
File No. 0965

CORNER RECORD (SEARCH)

(Ref. FSM 7.151.4)

Tract or
Survey No.

Cor.
No. P-09

T. 21 S. R. 11 E. R.D. FT. ROCK

County DESCHUTES

E/4 COR. of SEC. 20

Merid. WILLAMETTE

N.F. DESCHUTES

State OREGON

W/4 COR. of SEC. 21

CORNER DIAGRAM PER LEGEND

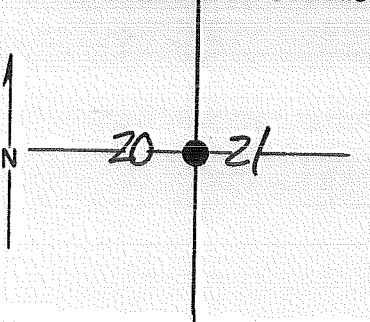

DESCRIBE CORNER MONUMENT FOUND

SP/NF

DESCRIBE BEARING TREES OR OTHER OFFICIAL ACCESSORIES FOUND

1 BT STUMP, VIS. SCR.

PHOTO IDENTIFICATION DATA

Photo No. _____

Filed At. _____

Object Ident. _____

Ident. By _____

Signature

DESCRIBE CORNER LOCATION RELATIVE TO NEAR-BY FEATURES, ALSO HOW TO REACH CORNER

ABOUT 35' of LOCATION POSTER
ON LOGGING ROAD

Corner Legend:

Searched for/Not Found

Evidence Found/Accept

Permanent Monument

Signature AC HILDEBRAND

Title ST

Division

Headquarters SO

Date 8/79 D-7100-52 (3/79)

CORNER RECORD (PERPETUATION)

MONUMENT DESCRIBE NEW MONUMENT SET, OR WORK DONE TO PRESERVE EXISTING MONUMENT

SET 2 1/2" X 32" B-C SP RSG. 7" ABOVE GROUND LEVEL

MONUMENT STAMPED

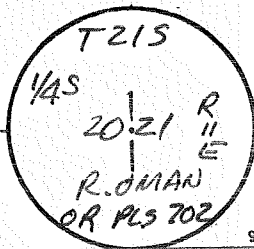

ACCESSORIES DESCRIBE NEW BT'S WITNESS OBJECTS ETC. ESTABLISHED, OR WORK DONE TO PRESERVE EXISTING EVIDENCE

8" L. PINE N73°W 49.9 FT. MKD. " 1/4 S20 BT "

7" L. PINE N80°E 17.3 FT. " " S21 "

Work Done By R. OMAN Title PLS Date 9/79 State Registration No. OR-702
 or Agency
 PLAT PREPARED OR Certified Cor Record Prepared? No Filed At DESCHUTES Co. SURVEYOR'S OFFICE Date 9/79

REMARKS

Index File No. 0965 T. 21 S., R. 11 E., W.M.

Tract or Surv. No.

Cor. P-09

Index
File No. 0566

CORNER RECORD (SEARCH)

(Ref. FSM 7151.4)

Tract or
Survey No. 000773 Cor. No. Q-05

T 21 S. R. 11 E. R.D. FT. ROCK County DESCHUTES

Merid. W/M N.F. Deschutes State OR

S 1/16 COR
BET SECS. 19/20

CORNER DIAGRAM

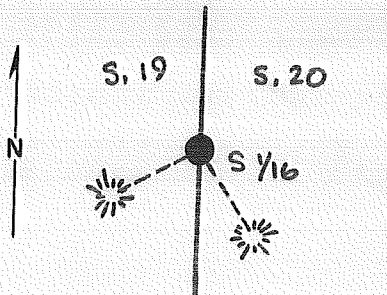

6

DESCRIBE CORNER MONUMENT FOUND

NONE

DESCRIBE BEARING TREES OR OTHER OFFICIAL ACCESSORIES FOUND

NONE

2

PHOTO IDENTIFICATION DATA

Photo No. _____
Filed At _____
Object Ident. _____
Ident. By _____

Signature

7

DESCRIBE CORNER LOCATION RELATIVE TO NEAR-BY FEATURES, ALSO HOW TO REACH CORNER

3

PLANE COORDINATE POSITION DATA

State _____ Zone _____
X _____
Y _____
Estab. By _____

Agency

8

Signature
W. Miller

Title
PLS

Division
CS

Headquarters
SO

Date
12/88

FS-7100-52 (3/68)

4

CORNER RECORD (PERPETUATION)

MONUMENT: DESCRIBE NEW MONUMENT SET, OR WORK DONE TO PRESERVE EXISTING MONUMENT

Set 2 1/2" x 30" BCSP RISING 4" ABOVE GROUND

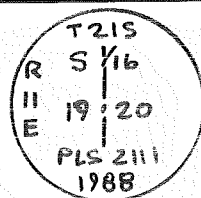

ACCESSORIES : DESCRIBE NEW BT'S WITNESS OBJECTS ETC. ESTABLISHED, OR WORK DONE TO PRESERVE EXISTING EVIDENCE

- 1) 6" P. Pine bears S 22° 47' E @ 32.0' BS S 1/16 S 20 BT
- 2) 5" " " S 64° 08' W @ 20.5' " S 1/16 S 19 BT

Work Done By W. Miller Title PLS Date 12/88 State Registration No. 2111
 or Agency _____
 Certified Cor. Record Prepared? Yes No Filed At: Des. Co. Date 12/21/88

REMARKS

SEE PLAT NO 00013

Index File No.

T.

R.

M.

Tract or Surv. No.

Cor.

12

13

Index
File No. 0167

CORNER RECORD (SEARCH)

T 21S R. 11E

(Ref. FSM 7151.4)

Tract or Survey No. _____
Cor. No. R1

Merid. Willamette

R.D. Fort Rock County Deschutes
N.F. Deschutes State Oregon NW Cor. S. 30

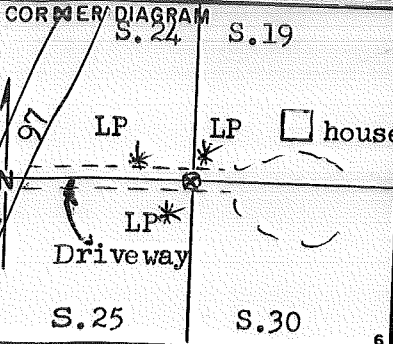

DESCRIBE CORNER MONUMENT FOUND

APPARENTLY BURIED

Only made cursory search in case corner needed for R/W survey.
Did not verify BT's or Cor. in driveway.

DESCRIBE BEARING TREES OR OTHER OFFICIAL ACCESSORIES FOUND

PHOTO IDENTIFICATION DATA
Photo No. _____
Filed At. _____
Object Ident. _____
Ident. By _____
Signature

Only made cursory search in case corner needed for R/W survey.
Did not verify BT's or Cor. in driveway.

DESCRIBE CORNER LOCATION RELATIVE TO NEAR-BY FEATURES, ALSO HOW TO REACH CORNER

PLANE COORDINATE POSITION DATA
State _____ Zone _____
X _____
Y _____
Estab. By _____
Agency

Signature

Title PLS Division _____ Headquarters DNF-SO Date _____

CORNER RECORD (PERPETUATION)

MONUMENT : DESCRIBE NEW MONUMENT SET, OR WORK DONE TO PRESERVE EXISTING MONUMENT

SET 2 1/2" x 28" BCSP RSG 6"

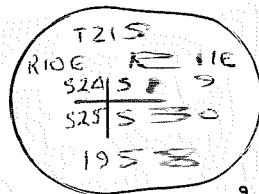

9

ACCESSORIES : DESCRIBE NEW BT'S WITNESS OBJECTS ETC. ESTABLISHED, OR WORK DONE TO PRESERVE EXISTING EVIDENCE

8" PINE BRS N 23 1/4° E 75 LKS MKD T215 R11E 519 BT
 16" " " S 39 1/2° E 48 " " " " " 530 BT
 12" " " S 13 3/4° W 79 " " " " " R10E 525 "
 7" " " N 62 1/2° W 159 " " " " " 524 "

10

Work Done By _____ Title _____ Date 1958 State Registration No. BLM
 or Agency _____

Certified Cor. Record Prepared ? Yes No Filed At: _____ Date _____

11

REMARKS

Index File No. 0167 T. 21 S. R. 11 E. M. Wmt.

Tract or Surv. No. _____

Cor. R-1

12

13

USDA-FOREST SERVICE

Index
File No. 0567

CORNER RECORD (SEARCH)

(Ref. FSM 7.151.4)

Tract or
Survey No. _____

Cor.
No. R-05

T. 21 S. R. 11 E.

R.D. FT. ROCK

County DESCHUTES

SE COR. of SEC. 19

Merid. WILLAMETTE

N.F. DESCHUTES

State OREGON

NW COR. of SEC. 29

CORNER DIAGRAM PER LEGEND

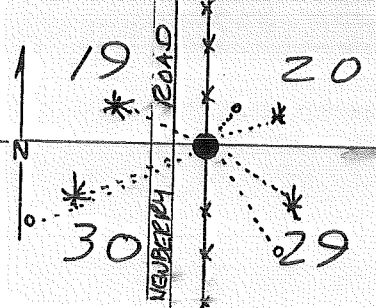

DESCRIBE CORNER MONUMENT FOUND

1" STEEL PIPE RSG. 4" ABOVE SURFACE

12/88 - W. Miller (PLS 2111) FD 2 1/2" BCSP

DESCRIBE BEARING TREES OR OTHER OFFICIAL ACCESSORIES FOUND

SEC. 29, "BT" ^{VIS.} SCRIBING, 15" STUMP 537°E 72° (1982)

SEC. 30, STUMP 27", 563°W 120 E, NO VIS. SCR.

SEC. 20, 14" STUMP N25°E 16 E, ILLEG. SCR. VIS.

PHOTO IDENTIFICATION DATA

Photo No. _____

Filed At. _____

Object Ident. _____

Ident. By _____

Signature _____

DESCRIBE CORNER LOCATION RELATIVE TO NEAR-BY FEATURES, AND SO HOW TO REACH CORNER

ABOUT 990' SOUTH of LOCATION POSTER
ON RD. 2129

Corner Legend:

Searched for/Not Found

Evidence Found/Accept

Permanent Monument

Signature HO HILDEBRAND

Title ST

Division _____

Headquarters 50

Date 8/79 D-7100-52 (3/79)

CORNER RECORD (PERPETUATION)

MONUMENT DESCRIBE NEW MONUMENT SET, OR WORK DONE TO PRESERVE EXISTING MONUMENT

SET 2 1/2" X 32" B-C SP R56. 6" ABOVE GROUND LEVEL

MONUMENT STAMPED

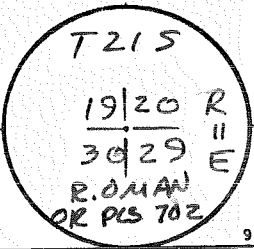

ACCESSORIES DESCRIBE NEW BT'S WITNESS OBJECTS ETC. ESTABLISHED, OR WORK DONE TO PRESERVE EXISTING EVIDENCE

8" P. PINE N67°E 32° FT. MKD. " T215 R11E S20 BT "

9" P. PINE S52°E 60° FT. " " " 529 "

9" P. PINE S56°W 92° FT. " " " 530 "

5" P. PINE N61°W 68° FT. " " X BT "

12/BB- W. Miller FD FOUR BTs IN GOOD CONDITION.

Work Done By R. OMAN Title PLS Date 9/79 State Registration No. or Agency OR-702

PLAT PREPARED OR Certified Cor Record Prepared? Yes No Filed At DESNOTES Co. SURVEYOR'S OFFICE Date 9/79

REMARKS

1869, 640: POST W/ BTs
 36" P. N25°W 109 L. (71.9 FT.)
 16" P. N22°E 21 L. (13.8)
 15" P. S37°E 110 L. (72.5)
 30" R. S63°W 182 L. (120.4)

Index File No. 0567 T. 21 S., R. 11 E., W.M.

Tract or Surv. No.

Cor. R-05

USDA-FOREST SERVICE

Index File No. 0767

CORNER RECORD (SEARCH)
(Ref. FSM 7.151.4)

Tract or Survey No. _____

Cor. No. R-07

T. 21 S. R. 11 E. R.D. FT. ROCK

County DESCHUTES

3/4

COR. of SEC. 20

Merid. WILLAMETTE

N.F. DESCHUTES

State OREGON

N/A

COR. of SEC. 29

CORNER DIAGRAM PER LEGEND

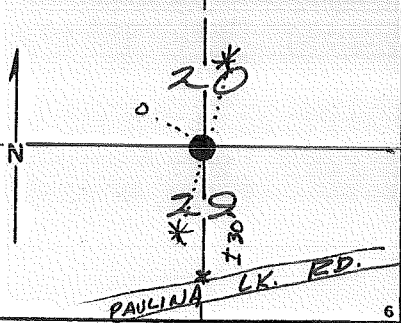

DESCRIBE CORNER MONUMENT FOUND

#5 S.R. FLUSH W/ SURFACE

DESCRIBE BEARING TREES OR OTHER OFFICIAL ACCESSORIES FOUND

SEC. 29, 29" P. PINE S100W 23⁸, HEALED BLAZE

SEC. 20, STAMP W/ SCRIBING "145" VIS., N69⁸W 15⁸ FT.

PHOTO IDENTIFICATION DATA

Photo No. _____
Filed At. _____
Object Ident. _____
Ident. By _____
Signature _____

DESCRIBE CORNER LOCATION RELATIVE TO NEAR-BY FEATURES, AND SO HOW TO REACH CORNER

ABOUT 30' N. of LOCATION POSTER
ON PAULINA LK. ROAD

- Corner Legend:
- Searched for/Not Found
 - Evidence Found/Accept.
 - Permanent Monument

E. GRAVE - 12/82 ~ OK

Signature HC HILDEBRAND

Title

ST

Division

Headquarters

SO

Date

8/79 D-7100-52 (3/79)

CORNER RECORD (PERPETUATION)

MONUMENT STAFFED

TZ15

1/4 S	20	R
	29	11 E
		R. OMAN
		OR PLS 702

MONUMENT DESCRIBE NEW MONUMENT SET, OR WORK DONE TO PRESERVE EXISTING MONUMENT

SET 2 1/2" x 32" B-C SP RSG. 6" ABOVE GROUND.

ACCESSORIES DESCRIBE NEW BT'S WITNESS OBJECTS ETC. ESTABLISHED, OR WORK DONE TO PRESERVE EXISTING EVIDENCE

29" P. PINE S11°W 23⁸ FT. (ORIGINAL BT)

8" P. PINE N05°E 43⁴ FT. MKD. " 1/4 S20 BT "

Work Done By R. OMAN Title PLS Date 9/79 State Registration No. or Agency OR-702
 PLAT PREPARED OR Certified Cor Record Prepared? Yes No Filed At DESCHUTES Co. SURVEYOR'S OFFICE Date 9/79

REMARKS

1869: POST
 10" PINE S15°W 36L. (2376)
 18" PINE N72°W 24L. (1584)

Index File No. 0767 T. 21 S., R. 11 E., W.M.

Tract or Surv. No.

Cor. R-07

Index
File No. 0967

CORNER RECORD (SEARCH) Contract or
(Ref. FSM 7151.4) Survey No. _____

Cor.
No. R-09

T 21 S. R. 11 E. R.D. FORT ROCK County Deschutes

STD. Cor. of

Merid. Willamette N.F. Deschutes State Oregon

Section 20, 21, 28, 29

CORNER DIAGRAM per legend

DESCRIBE CORNER MONUMENT FOUND

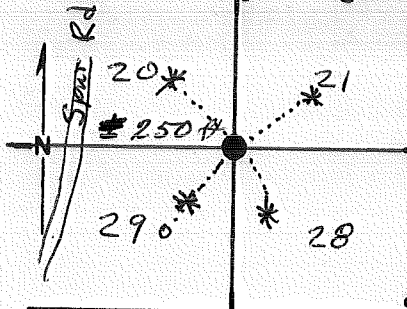

Searched For Nothing Found

DESCRIBE BEARING TREES OR OTHER OFFICIAL ACCESSORIES FOUND

S.W. BT is a rotted 4" stump bearing $S35^{\circ}W$ $92\frac{4}{4}$ ft marked S29. All other BTs have rotted away

PHOTO IDENTIFICATION DATA

Photo No. _____
Filed At. _____
Object Ident. _____
Ident. By _____
Signature

DESCRIBE CORNER LOCATION RELATIVE TO NEAR-BY FEATURES, ALSO HOW TO REACH CORNER

CORNER LEGEND:

- FS or Unverified
Contr. Other
- Searched For/Not Found
 - ⊗ Evidence Found/Accept.
 - Permanent Mon. Set/Fd.

Searched By: R. Hildebrand

Title PLS.

Division _____

Headquarters _____

Date 4/02

CORNER RECORD (PERPETUATION)

MONUMENT: DESCRIBE NEW MONUMENT SET, OR WORK DONE TO PRESERVE EXISTING MONUMENT

Set 2 1/2" x 32" Brass Capped Steel Pipe
29" in the ground.

MONUMENT STAMPED

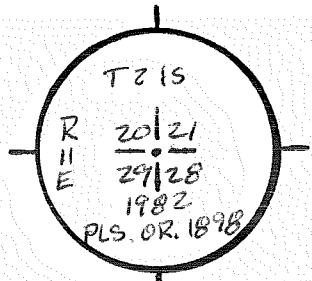

ACCESSORIES: DESCRIBE NEW BT's WITNESS OBJECTS ETC. ESTABLISHED, OR WORK DONE TO PRESERVE EXISTING EVIDENCE

A 9" L.P. PINE bears S 14° E 24⁷³ ft Marked T21S R11E S28 BT NAIL IN S.W. base
 A 10" L.P. PINE bears N 49° 30' W 59⁹⁰ ft Marked T21S R11E S20 BT NAIL IN E. base
 A 10" L.P. PINE bears S 33° 45' W 53⁶⁸ ft Marked T21S R11E S29 BT NAIL IN W. base
 An 11" L.P. Pipe bears N 49° E 52⁴⁰ ft marked T21S R11E S21 BT NAIL IN E. base
 All nails are 60d with Brass Washers marked L.S. 1898

Work Done By H. Hillbrand Title P.L.S. Date 1982 State Registration No. 1898
 Plat or Certified Cor. Record Prepared? Yes No Filed At: Klamath Co. Surveyor's Office Date _____

History of Surveys, G.L.O., etc.	Set Post for corner to Secs 20, 21, 28 & 29 from which surveyed by
A Pine 6 in diam bears N 80° W 103 lks dist	(67 ⁹⁰) Thompson, Pengra & David in 1869
A Pine 3 " " " N 73° E 59 " "	(38 ²⁴)
A Pine 3 " " " S 80° E 50 " "	(33 ⁰⁰)
A Pine 4 " " " S 35° W 140 " "	(92 ⁴⁰)

Index File No. 0967 T. 21 S., R. 11 E., W.M.

Contract or Surv. No.

Cor. R-09 13

Section Line Marker Record

#2045B McKay South Road or Trail Fort Rock District

Sec. Line between 21 & 22 T. 21 S. R. 11 E.

Sec. ¼ or Sec. Cor. 450 feet Ft. S N. S. E. or W.

Posted on S side N. S. E. or W. R. or T.

Posted 7/20/53 Date By MIC

(Approx. _____)

Cor. Found (Exact. _____)(Paced _____)

Distance (Chained _____)

6	5	4	3	2	1
7	8	9	10	11	12
18	17	16	15	14	13
19	20	21	22	23	24
30	29	28	27	26	25
31	32	33	34	35	36

Indicate position of marker by red X

If marker is on Twp. or Rge. line, reference TWP. NORTH or Rge. EAST of that line.

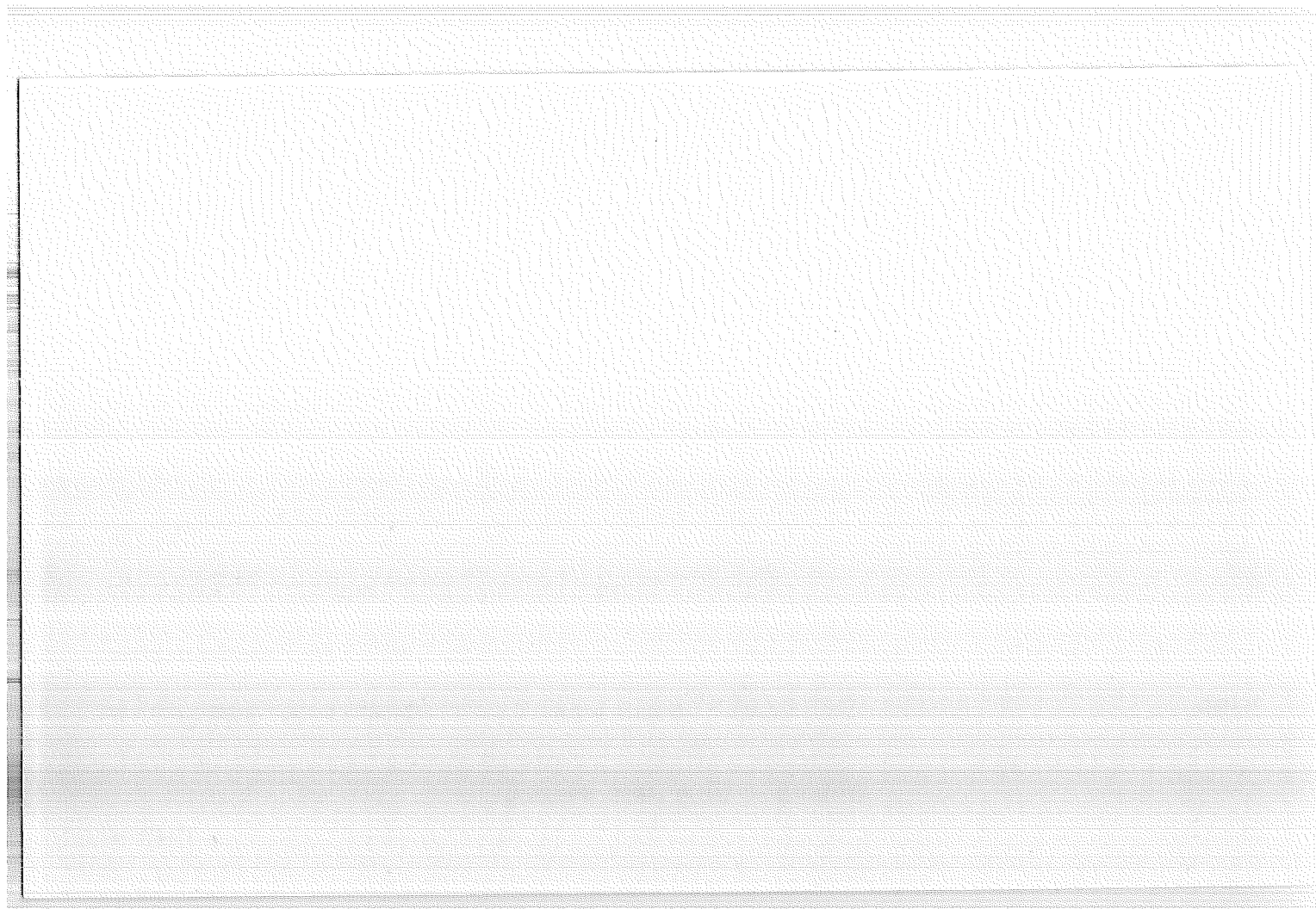

Section Line Marker Record

#2045B McKay South Road or Trail Fort Rock District

Sec. Line between 22 & 27 T. 21 S. R. 11 E.

 $\frac{1}{4}$ Cor. 500 Ft. E
 $\frac{1}{4}$ or Sec. feet N. S. E. or W.Posted on N side R
N. S. E. or W. R. or T.Posted 7/20/53 By MLC
Date

(Approx. _____)

Cor. Found (Exact.)(Paced)

Distance (Chained _____)

6	5	4	3	2	1
7	8	9	10	11	12
18	17	16	15	14	13
19	20	21	22	23	24
30	29	28	27	26	25
31	32	33	34	35	36

Indicate position of marker by
red X

If marker is on Twp. or Rge. line, reference TWP. NORTH or Rge. EAST of that line.



Section Line Marker Record

#2045B McKay South Road or Trail Fort Rock District

Sec. Line between 23 & 26 T. 21 S. R. 11 E.

Sec. 355 Cor. W Ft. W
1/4 or Sec. feet N. S. E. or W.Posted on E side R
N. S. E. or W. R. or T.Posted 7/21/53 By MLC
Date

(Approx. _____)

Cor. Found (Exact. X)(Paced X)

Distance (Chained _____)

Also Road on N. side of
Rd. 420 Ft. N. to Cor.
Same day

6	5	4	3	2	1
7	8	9	10	11	12
18	17	16	15	14	13
19	20	21	22	23	24
30	29	28	27	26	25
31	32	33	34	35	36

Indicate position of marker by
red X

If marker is on Twp. or Rge. line, reference TWP. NORTH or Rge. EAST of that line.



Section Line Marker Record

Fire Road Road or Trail Fort Rock District

Sec. Line between 23 & 24 T. 21 S. R. 11 E.

*Also Board on W. side of Rd.
1125 W. to Cor. same day*

Sec. 1320 Ft. S
¼ or Sec. feet N. S. E. or W.

Posted on S side R
N. S. E. or W. R. or T.

Posted 7/31/53 By MIC
Date

(Approx. _____)

Cor. Found (Exact. X)

(Paced X)

Distance (Chained _____)

6	5	4	3	2	1
7	8	9	10	11	12
18	17	16	15	14	13
19	20	21	22	23	24
30	29	28	27	26	25
31	32	33	34	35	36

Indicate position of marker by
 red X

If marker is on Twp. or Rge. line, reference TWP. NORTH or Rge. EAST of that line.

*2 Board on S. side of Rd. 1275 N. to Cor.
 8 Board on S. side of Rd. 150 FT. N. to Cor.*

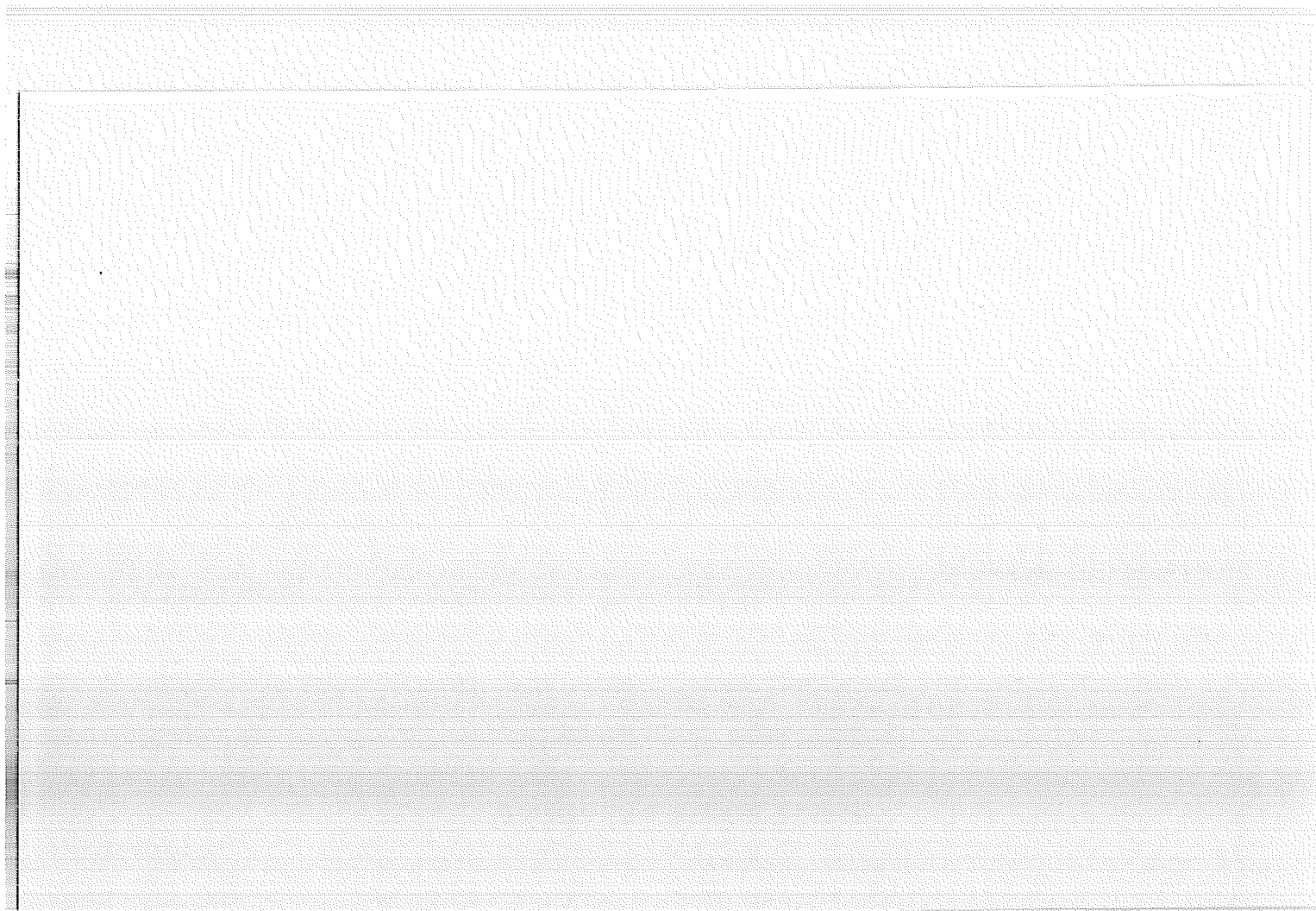

Index
File No. 0568

CORNER RECORD (SEARCH) Contract or
(Ref. FSM 7151.4) Survey No. 2-2 Cor. No. S-05

T ~~11~~ ZIS. R. 11 E. R.D. FORT RUCK County DESCHUTES N ¹/₁₆ Cor. of
Merid. Willamette N.F. Deschutes State Oregon Section 30 | 29

CORNER DIAGRAM per legend

DESCRIBE CORNER MONUMENT FOUND

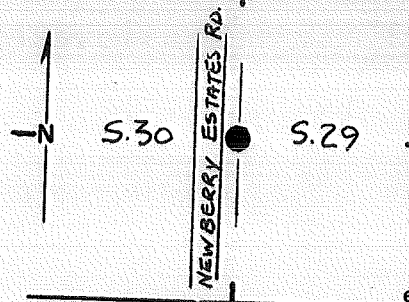

— NONE —

DESCRIBE BEARING TREES OR OTHER OFFICIAL ACCESSORIES FOUND

— NONE —

PHOTO IDENTIFICATION DATA

Photo No. _____
Filed At. _____
Object Ident. _____
Ident. By _____
Signature _____

DESCRIBE CORNER LOCATION RELATIVE TO NEAR-BY FEATURES, ALSO HOW TO REACH CORNER

TAKE PAULINA LK. Hwy # 21 EAST FROM
Hwy 97 APPR. 1 1/2 MILES TO NEWBERRY
ESTATES RD. FOLLOW SAME FOR 3/4 MILE
SOUTH TO COR. COR. FALLS 35' EAST OF 4
NEWBERRY RD. & 3' EAST OF N-S FENCE.

CORNER LEGEND:

- | | | |
|----------------------------------|-------------------------------------|------------------------|
| FS or | Unverified | |
| Contr. | Other | |
| <input type="radio"/> | <input type="checkbox"/> | Searched For/Not Found |
| <input checked="" type="radio"/> | <input checked="" type="checkbox"/> | Evidence Found/Accept. |
| <input checked="" type="radio"/> | <input checked="" type="checkbox"/> | Permanent Mon. Set/Fd. |

Searched By: R.H. GRAUE

Title PLS Division PRIVATE Headquarters BEND Date 10-5-83

CORNER RECORD (PERPETUATION)

MONUMENT: DESCRIBE NEW MONUMENT SET, OR WORK DONE TO PRESERVE EXISTING MONUMENT

SET 2 1/2" x 30" G.I.P. w/ 2 1/2" B.C. MARKED AS

FOLLOWS TO THE RIGHT →

CAP IS 0³ FT ABOVE GROUND. PLACED RED

POLYMER POST w/ SIGN LSM-130 & 54-2a 3'E. & 3'N.

ACCESSORIES: DESCRIBE NEW BT'S WITNESS OBJECTS ETC. ESTABLISHED, OR WORK DONE TO PRESERVE EXISTING EVIDENCE

MARKED TWO TREES FOR B.T.'S -

- 14" L.P. PINE BRG S 67° W @ 97³³ FT. SCRIBED "N 1/16 S 30 BT" PLACED

G.O.P. NAIL w/ WASHER NO. 930 IN N. BASE 5" UP.

- 17" L.P. PINE BRG S 07° E @ 35⁸⁶ FT SCRIBED "N 1/16 S 29 BT" PLACED

G.O.P. NAIL w/ WASHER NO. 930 IN E. BASE 5" UP.

Work Done By R.H. GRAUE Title PLS Date 10-5-83 State Registration No. 930
or Agency

Plat or Certified Cor. Record Prepared? Yes No Filed At: Co. Surveyor's Office Date

History of Surveys, G.L.O., etc.

- NONE -

MONUMENT STAMPED

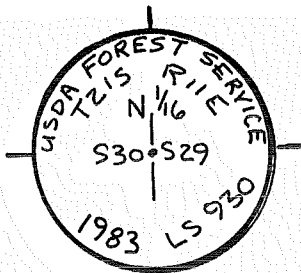

Index File No. 0768 CORNER RECORD (SEARCH) Contract or Survey No. 2-7 Cor. No. S-07
 (Ref. FSM 7151.4)
 T ZI S. R. 11 E. R.D. FORT ROCK County DESCHUTES EN 1/16 Cor. of
 Merid. Willamette N.F. Deschutes State Oregon Section 29

CORNER DIAGRAM per legend

DESCRIBE CORNER MONUMENT FOUND

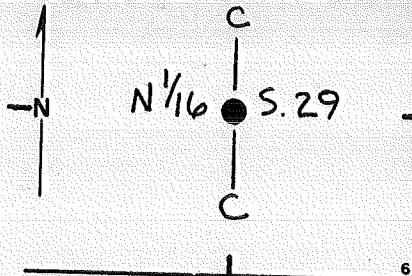

Fd. 1 1/2" I.P. w/H&T IN CENTER.

DESCRIBE BEARING TREES OR OTHER OFFICIAL ACCESSORIES FOUND

— NONE —

PHOTO IDENTIFICATION DATA

DESCRIBE CORNER LOCATION RELATIVE TO NEAR-BY FEATURES, ALSO HOW TO REACH CORNER

Photo No. _____
 Filed At. _____
 Object Ident. _____
 Ident. By _____
 Signature _____

TAKE PAULINA LAKE HWY #21 EAST FROM HWY 97 APPROX. 2 MI.'S TO A B.P.A. POWER LINE. HEAD SW DOWN POWERLINE RD. APPR. 600' TO A WOODCUTTERS RD. WEST. GO WEST APPROX. 400' TO A POSTED LINE N-S. HEAD N. 600'

CORNER LEGEND:
 FS or Contr. Unverified Other
 ○ ◊ Searched For/Not Found
 ⊗ ⊗ Evidence Found/Accept.
 ● ◆ Permanent Mon. Set/Fd.

Searched By: R.H. GRAUE Title PLS Division PRIVATE Headquarters BEND Date 10-14-83 TO COR.

CORNER RECORD (PERPETUATION)

MONUMENT: DESCRIBE NEW MONUMENT SET, OR WORK DONE TO PRESERVE EXISTING MONUMENT

SET 2 1/2" x 30" G.I.P. w/ 2 1/2" B.C. MARKED AS

SHOWN. CAP IS 0 3/4 FT. ABOVE GROUND.

FD. I.P. FALLS 0.35' SOUTH. PLACED RED POLYMER

POST w/ SIGNS LSM-130 & 54-2a 3'S. & 3'W. OF MON.

ACCESSORIES: DESCRIBE NEW BT'S WITNESS OBJECTS ETC. ESTABLISHED, OR WORK DONE TO PRESERVE EXISTING EVIDENCE

MARKED TWO TREES FOR B.T.'S —

— 13" L.P. BRG. N 21° E @ 30 0/8 FT. SCRIBED "CN 1/16 S29 BT"

PLACED G.O.P. NAIL w/ WASHER No. 930 IN NW BASE 10" UP.

— 16" L.P. BRG S 80° E @ 53 20 FT. SCRIBED "CN 1/16 S29 BT"

PLACED G.O.P. NAIL w/ WASHER No. 930 IN SW BASE 10" UP.

Work Done By R. H. GRAVE Title PLS Date 10-14-83 State Registration No. 930
or Agency

Plat or Certified Cor. Record Prepared? Yes No Filed At: _____ Co. Surveyor's Office Date _____

History of Surveys, G.L.O., etc.

— NONE —

MONUMENT STAMPED

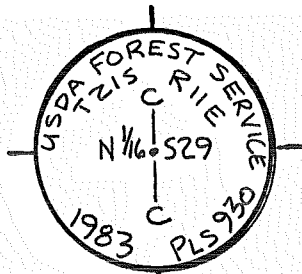

Index File No. 0169

CORNER RECORD (SEARCH)

(Ref. FSM 7151.4)

Tract or Survey No. _____

Cor. No. T-01

T 21S. R. 11E.

R.D. BLM

County Deschutes

W/4 CV Sec 30

Merid. Will

N.F. DES

State OR

E/4 CV Sec 25

CORNER DIAGRAM

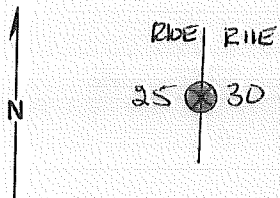

DESCRIBE CORNER MONUMENT FOUND

SEE: T. 21S., R. 10E, T-25

BLM

DESCRIBE BEARING TREES OR OTHER OFFICIAL ACCESSORIES FOUND

PHOTO IDENTIFICATION DATA

Photo No. _____
 Filed At. _____
 Object Ident. _____
 Ident. By _____
 Signature _____

DESCRIBE CORNER LOCATION RELATIVE TO NEAR-BY FEATURES, ALSO HOW TO REACH CORNER

PLANE COORDINATE POSITION DATA

State _____ Zone _____
 X _____
 Y _____
 Estab. By _____
 Agency _____

Signature

Title

Division

Headquarters

Date

CORNER RECORD (PERPETUATION)

MONUMENT : DESCRIBE NEW MONUMENT SET, OR WORK DONE TO PRESERVE EXISTING MONUMENT

9

ACCESSORIES : DESCRIBE NEW BT'S WITNESS OBJECTS ETC. ESTABLISHED, OR WORK DONE TO PRESERVE EXISTING EVIDENCE

10

Work Done By _____ Title _____ Date _____ State Registration No. or Agency _____

Certified Cor. Record Prepared ? Yes No Filed At: _____ Date _____

REMARKS

12

Index File No. 0169 T. 21 S. R. 11 E. M.

Tract or Surv. No.

Cor. T-01 13

Index File No. 0569 CORNER RECORD (SEARCH) Contract or (Ref. FSM 7151.4) Survey No. 2-2 Cor. No. T-05
 T 21 S. R. 11 E. R.D. FORT ROCK County DESCHUTES W 1/4 Cor. of
 Merid. Willamette N.F. Deschutes State Oregon Section 29

CORNER DIAGRAM per legend

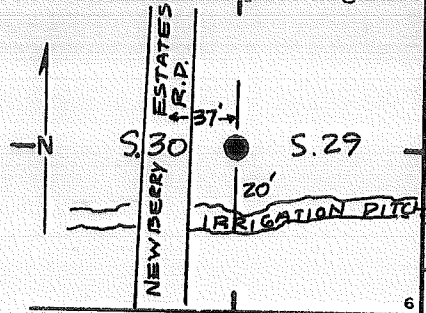

DESCRIBE CORNER MONUMENT FOUND

- NONE -

DESCRIBE BEARING TREES OR OTHER OFFICIAL ACCESSORIES FOUND

- NONE -

PHOTO IDENTIFICATION DATA

Photo No. _____
 Filed At. _____
 Object Ident. _____
 Ident. By _____
 Signature _____

DESCRIBE CORNER LOCATION RELATIVE TO NEAR-BY FEATURES, ALSO HOW TO REACH CORNER

TAKE PAULINA LK. HWY #21 EAST FROM HWY 97 FOR APPROX. 1 1/2 MI.'S TO NEWBERRY ESTATES RD. PROCEED S. ON SAID RD. 3/4 MI.'S TO CORNER, FALLS 37' E. OF ♀ NEWBERRY RD. ALSO, 7' EAST OF A N-S FENCE & 20' NORTH OF AN IRRIGATION DITCH E-W.

CORNER LEGEND:

- FS or Unverified
 Contr. Other
- Searched For/Not Found
 - Evidence Found/Accept.
 - Permanent Mon. Set/Fd.

Searched By: R. H. GRAUE

Title PLS Division PRIVATE Headquarters BEND Date 4-13-83

CORNER RECORD (PERPETUATION)

MONUMENT: DESCRIBE NEW MONUMENT SET, OR WORK DONE TO PRESERVE EXISTING MONUMENT

SET 2 1/2" x 30" G.I.P. w/ 2 1/2" B.C. MARKED AS SHOWN
 CAP IS 0.5 FT ABOVE GRND. PLACED RED POLYMER
 POST w/ SIGN 54-4 3' WEST OF MONUMENT

FACING RD.

ACCESSORIES : DESCRIBE NEW BT's WITNESS OBJECTS ETC. ESTABLISHED, OR WORK DONE TO PRESERVE EXISTING EVIDENCE

SET ONE BRG. OBJECT - 5/8" I.R. w/ YELLOW PLASTIC CAP #930.
 BRS N 80° W @ 62.90 FT. FALLS IN A N-S FENCE ON W. SIDE OF RD.
 PUT SIGNS 54-3 & 54-4 ON FENCEPOST

SET ONE BRG TREE - 2 1/2" L.P. PINE BRG S 15° E @ 409.03 FT

SCRIBED "W 1/4 S29 BT" PLACED COP NAIL w/ WASHER NO. 930 IN SW. BASE

Work Done By RH. GRAUE Title PLS Date 10-4-83 State Registration No. 930 12" U.P.
 or Agency

Plat or Certified Cor. Record Prepared? Yes No Filed At: Co. Surveyor's Office Date

History of Surveys, G.I.O., etc.
SET 1/4 SEC. POST FROM WHICH
4" PINE BRS S 04° E 32 LKS (21¹ FT.)
5" PINE BRS S 05° W 45 LKS (29⁷ FT.)

MONUMENT STAMPED

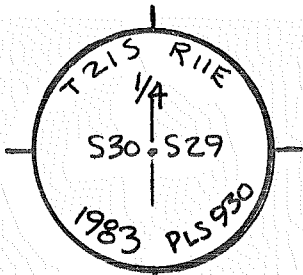

Index

File No. 0769

CORNER RECORD (SEARCH) Contract or

(Ref. FSM 7151.4)

Survey No. 2-2

Cor. No. T-07

T 21 S. R. 11 E.

R.D. FORT ROCK County DESCHUTES

Merid. Willamette

N.F. Deschutes State Oregon

C 1/4 Cor. of Section 29

CORNER DIAGRAM per legend

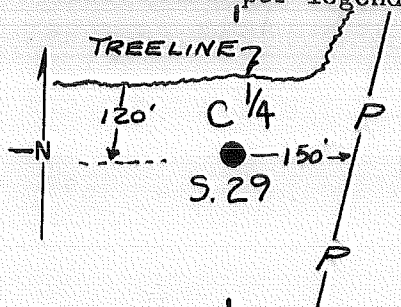

DESCRIBE CORNER MONUMENT FOUND

— NONE —

DESCRIBE BEARING TREES OR OTHER OFFICIAL ACCESSORIES FOUND

— NONE —

PHOTO IDENTIFICATION DATA

Photo No. _____

Filed At _____

Object Ident. _____

Ident. By _____

Signature

DESCRIBE CORNER LOCATION RELATIVE TO NEAR-BY FEATURES, ALSO HOW TO REACH CORNER

TAKE PAULINA LK. HWY. #21 EAST FROM HWY 97
 APPROX. 2 MI.'S TO A BPA POWERLINE. HEAD S.W.
 DOWN POWERLINE RD. TO AN OPEN PRAIRY. MON.
 IS 120'S. OF TREELINE & 150' WEST OF
 BPA POWERLINE.

CORNER LEGEND:

FS or Unverified

Contr. Other

Searched For/Not Found

Evidence Found/Accept.

Permanent Mon. Set/Fd.

Searched By: R.H. GRAVE

Title

PLS

Division

PRIVATE

Headquarters

BEND

Date

10-14-83

CORNER RECORD (PERPETUATION)

MONUMENT: DESCRIBE NEW MONUMENT SET, OR WORK DONE TO PRESERVE EXISTING MONUMENT

SET 2 1/2" x 30" G.I.P. w/ 2 1/2" B.C. MARKED AS
 SHOWN. CAP IS 0³ ABOVE GROUND. PLACED
 RED POLYMER POST w/ SIGNS LSM-130 & 54-2a
 ATTACHED 3' EAST & 3' NORTH OF MON.

MONUMENT STAMPED

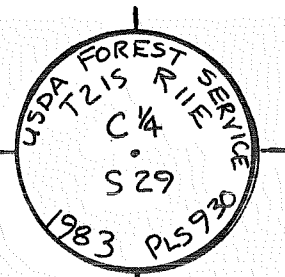

ACCESSORIES: DESCRIBE NEW BT'S WITNESS OBJECTS ETC. ESTABLISHED, OR WORK DONE TO PRESERVE EXISTING EVIDENCE

MARKED TWO TREES FOR B.T.'s —
 — 15" P.PINE BRG N72°E @ 151⁶⁴ FT. SCRIBED "C 1/4 S29 BT" PLACED
 G.O.P. NAIL w/WASHER No. 930 IN NW BASE 18" UP
 — 22" P.PINE BRG N24°W @ 144⁴⁶ FT SCRIBED "C 1/4 S29 BT" PLACED
 G.O.P. NAIL w/WASHER No. 930 IN SW BASE 12" UP.

Work Done By R.H. GRAUE Title PLS Date 10-14-83 State Registration No. 930
 Plat or Certified Cor. Record Prepared? Yes No Filed At: _____ Co. Surveyor's Office Date _____

History of Surveys, G.L.O., etc. NONE

Index File No. 0769 T. 21 S., R. 11 E., W.M. Contract or Surv. No. 2-2 Cor. T-07

Index

File No.

0969

CORNER RECORD (SEARCH)

(Ref. FSM 7151.4)

Contract or

Survey No.

2-2

Cor.

No.

T-9

T 21 S. R. 11 E.

R.D. FORT ROCK

County DESCHUTES

1/4

Cor. of

Merid. Willamette

N.F. Deschutes

State Oregon

Section 29 28

CORNER DIAGRAM per legend

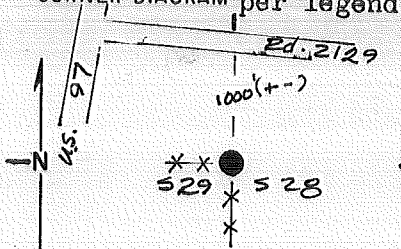

DESCRIBE CORNER MONUMENT FOUND

FD STONE 15 X 18" X 24" W/CHISELED "X" NEXT TO A 1/2" IR
IN FENCE CORNER.

DESCRIBE BEARING TREES OR OTHER OFFICIAL ACCESSORIES FOUND

- NONE -

PHOTO IDENTIFICATION DATA

Photo No.

Filed At

Object Ident.

Ident. By

Signature

DESCRIBE CORNER LOCATION RELATIVE TO NEAR-BY FEATURES, ALSO HOW TO REACH CORNER

CORNER FALLS IN AN OPEN AREA AT FENCE CORNER.
NORTH OF PAULINA CRK.

TRAVEL EAST ON RD # 2129 (PAULINA Rd.) APPX. 3 Mi.
EAST OF HWY 97. TO LINE CROSSING. CORNER IS
SOUTH APPX. 1000'

CORNER LEGEND:

FS or Unverified

Contr. Other



Searched For/Not Found



Evidence Found/Accept.



Permanent Mon. Set/Fd.

Searched By: R.A. GRAUE

Title

FS

Division

PRVT.

Headquarters

BEND

Date

1-10-83

CORNER RECORD (PERPETUATION)

MONUMENT: DESCRIBE NEW MONUMENT SET, OR WORK DONE TO PRESERVE EXISTING MONUMENT

SET 2" X 30" G.I.P. W/ FLARED BASE W/ 2 1/2" B.C.

STAMPED AS SHOWN. CAP PROTRUDES 0.5' WITH A
ROCK COLLAR.

MONUMENT STAMPED

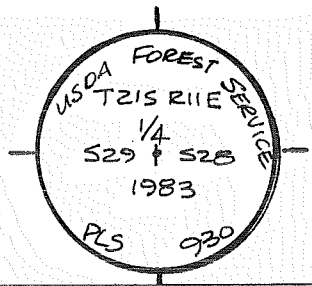

ACCESSORIES: DESCRIBE NEW BT'S WITNESS OBJECTS ETC. ESTABLISHED, OR WORK DONE TO PRESERVE EXISTING EVIDENCE

MARKED -

9" P. PINE N71°E 184.8 ft., SCRIBED "W 1/4 S28 BT" WITH GOD.
NAIL SET IN N.W. SIDE 12" UP W/ 930 WASHER.

15" P. PINE N43°W 221.2 ft. "E 1/4 S29 BT" WITH GOD. NAIL
SET IN S.W. SIDE 12" UP. WITH # 930 WASHER.

Work Done By E.H. GRAVE Title PLS Date 1-10-83 State Registration No. or Agency

Plat or Certified Cor. Record Prepared? Yes No Filed At: Co. Surveyor's Office Date 7-84

History of Surveys, G.L.O., etc. STONE 15" X 15" X 15"

Index File No. 0969 T.21 S., R. 11 E., W.M. Contract or Surv. No. 2-2 Cor. T-9

Index

File No. 0570

CORNER RECORD (SEARCH)

(Ref. FSM 7151.4)

Contract or

Survey No. 2-2

Cor.

No. U-05

T 21 S. R. 11 E.

R.D. FORT ROCK

County DESCHUTES

S 1/16 Cor. of

Merid. Willamette

N.F. Deschutes

State Oregon

Section 30 / 29

CORNER DIAGRAM per legend

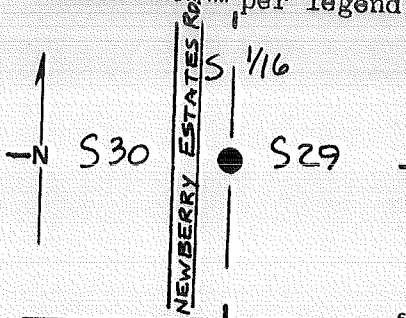

DESCRIBE CORNER MONUMENT FOUND

— NONE —

DESCRIBE BEARING TREES OR OTHER OFFICIAL ACCESSORIES FOUND

— NONE —

PHOTO IDENTIFICATION DATA

Photo No. _____

Filed At. _____

Object Ident. _____

Ident. By _____

Signature

CORNER LEGEND:

FS or Unverified
Contr. Other

Searched For/Not Found

Evidence Found/Accept.

Permanent Mon. Set/Fd.

DESCRIBE CORNER LOCATION RELATIVE TO NEAR-BY FEATURES, ALSO HOW TO REACH CORNER

TAKE PAULINA LK HWY #21 EAST FROM HWY 97
APPROX. 1 1/2 MI.'S TO NEWBERRY ESTATES RD.
FOLLOW SAME FOR 1 MILE SOUTH TO CORNER.
FALLS 42' EAST OF \angle NEWBERRY ESTATES RD.

Searched By:

R.H. GRAUE

Title

PLS

Division

PRIVATE

Headquarters

BEND

Date

10-5-83

CORNER RECORD (PERPETUATION)

MONUMENT: DESCRIBE NEW MONUMENT SET, OR WORK DONE TO PRESERVE EXISTING MONUMENT

SET 2 1/2" x 30" G.I.P. w/ 2 1/2" B.C. MARKED AS SHOWN.
 CAP IS 0 5/8 FT. ABOVE GRND. PLACED RED
 POLYMER POST w/ SIGN LSM-130 ~~3'~~ 3' WEST OF
 MON. FACING ROAD.

MONUMENT STAMPED

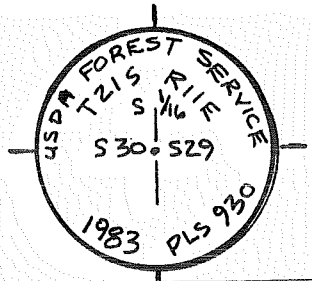

ACCESSORIES: DESCRIBE NEW BT'S WITNESS OBJECTS ETC. ESTABLISHED, OR WORK DONE TO PRESERVE EXISTING EVIDENCE

MARKED TWO TREES FOR B.T.'S —
 — DOUBLE 11" x 5" L.P. PINE BRG S 57° W @ 111 ⁰³ FT SCRIBED "S 1/16 S30 BT"
 PLACED G.O.P. NAIL w/ WASHER NO. 930 IN NW BASE 8" UP IN 11" TREE.
 — 13" L.P. PINE BRG N 23° W @ 9 ²⁵ FT. SCRIBED "S 1/16 S29 BT"
 PLACED G.O.P. NAIL w/ WASHER NO. 930 IN E. BASE 12" UP.

Work Done By RH. GRAUE Title PLS Date 10-5-83 State Registration No. 930
 or Agency
 Plat or Certified Cor. Record Prepared? Yes No Filed At: _____ Co. Surveyor's Office Date _____

History of Surveys, G.L.O., etc.

— NONE —

Ind File **22** No. **0171**

CORNER RECORD (SEARCH)

(Ref. FSM 7151.4)

Tract or Survey No. _____

Cor. No. **V-1**

T **2** 1 S R. 11 E

R.D. **Fort Rock**

County **Deschutes**

NW Cor. **S.31**

Mer. **Willamette**

N.F. **Deschutes**

State **Oregon**

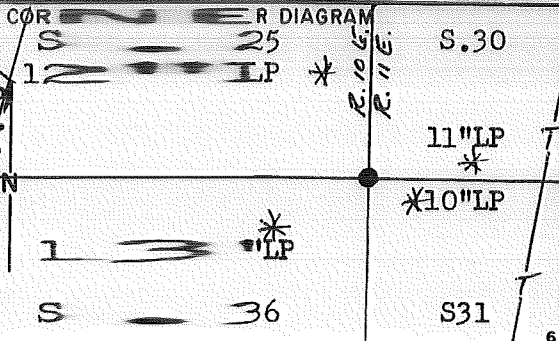

DESCRIBE CORNER MONUMENT FOUND

2-1/2" Brass-Capped Steel Pipe Rising 8" *134 BLM*

DESCRIBE BEARING TREES OR OTHER OFFICIAL ACCESSORIES FOUND

- S31 -- 10" Lodgepole Pine bears S87-1/2E 37 lks. (24.4 feet) *B/S*
 - S30 -- 11" Lodgepole Pine bears N62E 98 lks. (64.7 feet) *B/S*
 - S36 -- 13" Lodgepole Pine bears S61E 100 lks. (66.0 feet) *B/S*
 - S25 -- 12" Lodgepole Pine bears N37W 171 lks. (112.9 feet) *B/S*
- Plus 3 orig. BT's

PHOTO IDENTIFICATION DATA

Photo No. _____

File # _____

Object Ident. _____

Ident. By _____

Signature

DESCRIBE CORNER LOCATION RELATIVE TO NEAR-BY FEATURES, ALSO HOW TO REACH CORNER

Section line marker on East Side of U. S. Hwy. 97, about 1300 feet E. to corner.

Section Line Marker on Telephone Pole, about 900 feet W. to corner.

PLAN COORDINATE POSITION DATA

Station _____ Zone _____

X _____

Y _____

Established By _____

Agency

P. GRAVE ~ 3/83 ~ OK

[Handwritten Signature]

Signature

Title
PLS

Division

Headquarters
DNF-SO

Date
3 SEP 1976 7100-52-(3,68)

Index
File No. 0171

CORNER RECORD (SEARCH)
(Ref. FSM 7151.4)

Tract or
Survey No. _____
Cor. No. V-1

T 21 S R. 11 E R.D. Fort Rock County Deschutes NW Cor. S.31

Merid. Willamette N.F. Deschutes State Oregon

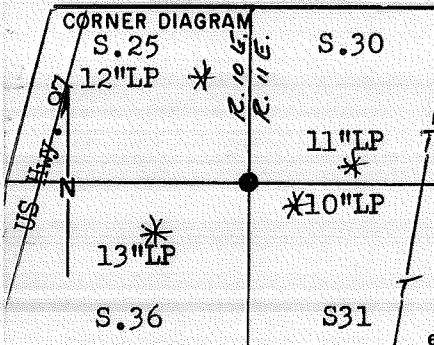

DESCRIBE CORNER MONUMENT FOUND

2-1/2" Brass-Capped Steel Pipe Rising 8" *134 131M*

DESCRIBE BEARING TREES OR OTHER OFFICIAL ACCESSORIES FOUND

- S31 -- 10" Lodgepole Pine bears S87-1/2E 37 lks. (24.4 feet) *B/S*
 - S30 -- 11" Lodgepole Pine bears N62E 98 lks. (64.7 feet) *B/S*
 - S36 -- 13" Lodgepole Pine bears S61E 100 lks. (66.0 feet) *B/S*
 - S25 -- 12" Lodgepole Pine bears N37W 171 lks. (112.9 feet) *B/S*
- Plus 3 orig. BT's

PHOTO IDENTIFICATION DATA

Photo No. _____
Filed At. _____
Object Ident. _____
Ident. By _____
Signature

DESCRIBE CORNER LOCATION RELATIVE TO NEAR-BY FEATURES, ALSO HOW TO REACH CORNER

Section line marker on East Side of U. S. Hwy. 97, about 1300 feet E. to corner.

Section Line Marker on Telephone Pole, about 900 feet W. to corner.

PLANE COORDINATE POSITION DATA

State _____ Zone _____
X _____
Y _____
Estab. By _____
Agency

E. GRAVE ~ 3/83 ~ OK

Signature

Title PLS Division _____ Headquarters DNF-SO Date 3 SEP 1976

CORNER RECORD (PERPETUATION)

MONUMENT: DESCRIBE NEW MONUMENT SET, OR WORK DONE TO PRESERVE EXISTING MONUMENT

SET 2 1/2" x 28" BCSP RSG 6"

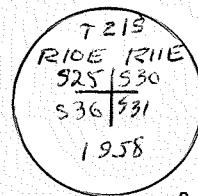

9

ACCESSORIES : DESCRIBE NEW BT's WITNESS OBJECTS ETC. ESTABLISHED, OR WORK DONE TO PRESERVE EXISTING EVIDENCE

10

Work Done By _____ Title _____ Date 1958 State Registration No. BLM
or Agency _____

Certified Cor. Record Prepared ? Yes No Filed At: _____ Date _____

11

REMARKS

1865: Post
15" PINE N14°W 85L.
10" " N30°E 36L.
10" " S55°E 25L.
15" " S49°W 30L.

12

Index File No. 0171 T. 21S., R. 11E., W. M.

Tract or Surv. No.

Cor. V-1

13

Index
 File No. 0371 CORNER RECORD (SEARCH) Contract or Survey No. 2-2 Cor. No. V-03
 (Ref. FSM 7151.4)
 T 2 S. R. 11 E. R.D. FORT ROCK County DESCHUTES S 1/4 Cor. of
 Merid. Willamette N.F. Deschutes State Oregon Section 30

CORNER DIAGRAM per legend

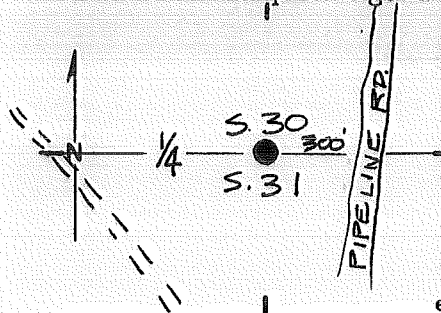

1 DESCRIBE CORNER MONUMENT FOUND
 FD. 2 1/2" B.C. BY R. OMAN - NO ORIG. EVID.

TO SUPPORT LOCATION

FD 5/8" I.R.

2 FD TWO OMAN B.T.'S

DESCRIBE BEARING TREES OR OTHER OFFICIAL ACCESSORIES FOUND

FD. EVID. OF ORIG. N.W. BT. - 18" BARKY

DECOMPOSED SECTION OF TREE W/ TWO FACES

6 AND LOWER NOTCH IDENTIFIABLE. SECTION

IS TRANSPORTABLE BUT WAS ALSO FD. BY

3 B.P.A. IN 1951 WHEN IT WAS INTACT.

DESCRIBE CORNER LOCATION RELATIVE TO NEAR-BY FEATURES, ALSO HOW TO REACH CORNER

7 TAKE HWY 97 TO WICKIUP JCT. PROCEED EAST

ON RD. # 9750 WHERE HWY 97 CROSSES R.R. TRACK

GO EAST APPROX. 0.1 M.I.S TO A PIPELINE RD. TAKE

THIS RD. NORTH FOR APPROX. 1.1 M.I.S. CORNER

4 IS APPROX. 300' WEST OF RD.

PHOTO IDENTIFICATION DATA

Photo No. _____
 Filed At: _____
 Object Ident. _____
 Ident. By _____
 Signature _____

CORNER LEGEND:

FS or Unverified
 Contr. Other

Searched For/Not Found

Evidence Found/Accept.

Permanent Mon. Set/Fd.

Searched By: R.H. GRAUE Title PLS Division PRIVATE Headquarters BEND Date 4-11-83

2

3

4

5

CORNER RECORD (PERPETUATION)

MONUMENT STAMPED

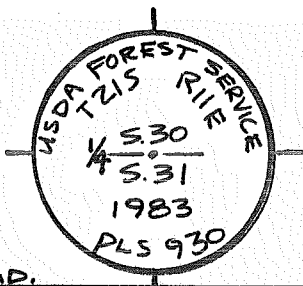

MONUMENT: DESCRIBE NEW MONUMENT SET, OR WORK DONE TO PRESERVE EXISTING MONUMENT

REPLACED 5/8" I.R. w/ 2 1/2" x 30" G.I.P. w/ 2 1/2" B.C. MARKED AS SHOWN. CAP IS 0³ ABOVE GRND. AND OMAN. B.C. BRS S 56-26-08 W @ 47⁴⁶ FT. PLACED RED POLYMER POST w/ SIGN 54-4 ATTACHED 3' FROM CAP FACING ROAD.

ACCESSORIES: DESCRIBE NEW BT'S WITNESS OBJECTS ETC. ESTABLISHED, OR WORK DONE TO PRESERVE EXISTING EVIDENCE

MARKED ONE NEW TREE FOR B.T. - 12" L.P. PINE BRG N 16° W @ 29⁷⁰ FT
 SCRIBED "S 1/4 S 30 BT"
 USED EXISTING B.T. FROM OMAN CAP - 10" L.P. PINE BRS S 64° W @ 74²⁰ FT
 SCRIBING PITCHED OVER (S 31 BT)

Work Done By RH GRAUE Title PLS Date 4-11-83 State Registration No. 930
 Plat or Certified Cor. Record Prepared? Yes No Filed At: DESCH Co. Surveyor's Office Date

History of Surveys, G.L.O., etc. SURVEY BY THOMPSON, PENGRA, DAVID IN 1869 CONTRACT NO. 131
SET 1/4 SEC COR. FROM WHICH
10" PINE BRS S 10° E 146 LKS (96.4')
6" PINE BRS N 70° W 155 LKS (102.3')
1976: OMAN - SET BY PROPORTION SURVEY

Index File No. 0371 T. 21 S., R. 11 E., W.M. Contract or Surv. No. 2-2 Cor. V-03

Index File No. 0471 CORNER RECORD (SEARCH) Contract or Survey No. 2-2 Cor. No. V-04
 (Ref. FSM 7151.4)
 T 21 S. R. 11 E. R.D. FORT ROCK County DESCHUTES E 1/16 Cor. of
 Merid. Willamette N.F. Deschutes State Oregon Section 30
31

CORNER DIAGRAM per legend

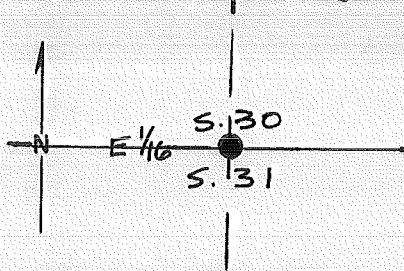

DESCRIBE CORNER MONUMENT FOUND

FD. I.R. W/ CAP MARKED "USFS 1/16"

DESCRIBE BEARING TREES OR OTHER OFFICIAL ACCESSORIES FOUND

FD. TWO FS. B.T.'S

NEWBERRY SUBDIV. RD.

PHOTO IDENTIFICATION DATA

Photo No. _____
 Filed At. _____
 Object Ident. _____
 Ident. By _____
 Signature _____

DESCRIBE CORNER LOCATION RELATIVE TO NEAR-BY FEATURES, ALSO HOW TO REACH CORNER

TAKE PAULINA RD #21 EAST FROM HWY 97 FOR APPROX. 1.4 MILES TO NEWBERRY ESTATES RD. PROCEED SOUTH ON SAID RD. 1 1/4 MILES TO A TEE INTERSECTION. TURN WEST AND PROCEED 1200' TO A HOUSE ON N. SIDE RD. CAP IS 150' N. OF

CORNER LEGEND:

- FS or Unverified
- Contr. Other
- ◇ Searched For/Not Found
- ⊗ ⊗ Evidence Found/Accept.
- ◆ Permanent Mon. Set/Fd.

Searched By: R.H. GRAUE Title PLS Division PRIVATE Headquarters BEND Date 10-14-83 HOUSE 5

CORNER RECORD (PERPETUATION)

MONUMENT: DESCRIBE NEW MONUMENT SET, OR WORK DONE TO PRESERVE EXISTING MONUMENT

SET 2 1/2" x 30" G.I.P. w/ 2 1/2" B.C. MARKED AS SHOWN.

U.S.F.S. 1/16 I.R. BRS S 64° W @ 29.71 FT. PLACED RED
POLYMER POST w/ SIGN LSM-130 3' EAST OF MON.

MONUMENT STAMPED

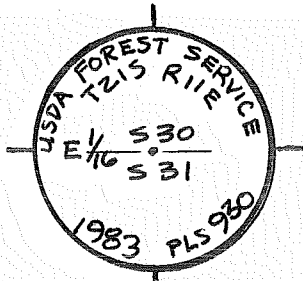

ACCESSORIES : DESCRIBE NEW BT'S WITNESS OBJECTS ETC. ESTABLISHED, OR WORK DONE TO PRESERVE EXISTING EVIDENCE

MARKED ONE NEW B.T. - 9" L.P. PINE BRG N 12° E @ 73⁶⁷ FT.

SCRIBED "E 1/16 S 30 BT" PLACED 60P NAIL w/ WASHER NO. 930 IN

3E. BASE 12" UP. USED EXISTING B.T. - 8" L.P. PINE BRG S 64° W

@ 32³⁵ FT. PAINTED UPPER & LOWER BLAZES - SCRIBING PITCHED
OVER.

Work Done By R. H. GRAUE Title PLS Date 10-14-83 State Registration No. 930
or Agency

Plat or Certified Cor. Record Prepared? Yes No Filed At: _____ Co. Surveyor's Office Date _____

History
of
Surveys,
G.L.O.,
etc.

— NONE —

1976: OMAW - Set By PROPORTION SURVEY BUT GRAUE F.O. ORIG. EV. @ 1/4 COR.

Index File No. 0471 T. 21 S., R. 11 E., W.M.

Contract or Surv. No. 2-2

Cor. V-04

9
10
11
12
13

Index

File No. 0571

CORNER RECORD (SEARCH)

Contract or

(Ref. FSM 7151.4)

Survey No. 2-2

Cor.

No. V-05

T 21 S. R. 11 E. R.D. FORT ROCK County DESCHUTES NW/ Cor. of

Merid. Willamette N.F. Deschutes State Oregon Section 32

CORNER DIAGRAM per legend

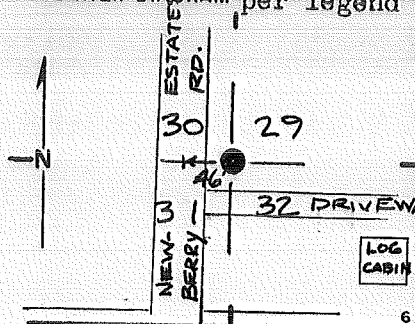

DESCRIBE CORNER MONUMENT FOUND

FD. OMAN BRASS CAP

NO ORIG MON.

DESCRIBE BEARING TREES OR OTHER OFFICIAL ACCESSORIES FOUND

FD. THREE OMAN B.T.'S: SW, SE, NE

FD. NO ORIG B.T.'S

PHOTO IDENTIFICATION DATA

Photo No. _____

Filed At. _____

Object Ident. _____

Ident. By _____

Signature _____

CORNER LEGEND:

FS or Unverified

Contr. Other

Searched For/Not Found

Evidence Found/Accept.

Permanent Mon. Set/Fd.

DESCRIBE CORNER LOCATION RELATIVE TO NEAR-BY FEATURES, ALSO HOW TO REACH CORNER

^{#21}
TAKE PAULINA RD. EAST FROM HWY 97 FOR APPROX.
1.4 MILES TO NEWBERRY ESTATES RD. PROCEED
SOUTH ON SAID RD. 1.2 MILES TO CORNER FALLS
APPROX. 200' NORTH OF A TEE INTERSECTION, NEAR

NW CORNER OF A LOG CABIN LOT.

Searched By:

R.H. GRAUE

Title

PLS

Division

PRIVATE

Headquarters

BEND

Date

4-13-83

CORNER RECORD (PERPETUATION)

MONUMENT STAMPED

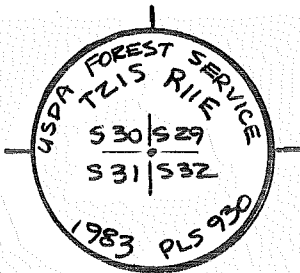

MONUMENT: DESCRIBE NEW MONUMENT SET, OR WORK DONE TO PRESERVE EXISTING MONUMENT

SET 2 1/2" X 30" G.I.P. W/ 2 1/2" B.C. MARKED AS SHOWN.
 CAP IS 0 1/2 FT ABOVE GRND. PLACED RED
 POLYMER POST W/ SIGN 54-4 3' WEST OF MON.
 OMAN CAP BRS N 88° W @ 14.01'

ACCESSORIES: DESCRIBE NEW BT'S WITNESS OBJECTS ETC. ESTABLISHED, OR WORK DONE TO PRESERVE EXISTING EVIDENCE

MARKED TWO TREES FOR B.T.'S - 11" L.P. BRG S 68° W @ 80 6/8 FT
 SCRIBED "T215 R11E S31 BT" GOR NAIL IN SE. BASE 12" UP. WASHER NO 930.
 - 15" L.P. PINE BRG N 53° E @ 71 5/4 FT. SCRIBED "T215 R11E S29 BT" PLACED
 GOR NAIL IN SE. BASE 12" UP. USED TWO OMAN B.T.S - 8" L.P. BRG N 52° W @ 83 3/4 FT
 SCRIBED "T215 R11E S30 BT" GOR NAIL NE. BASE - 15" L.P. BRG S 64° E 38 9/10 FT, GOR NAIL

Work Done By R.H. GRAUE Title PLS Date 4-13-83 State Registration No. 930 IN SW BASI
 Plat or Certified Cor. Record Prepared? Yes No Filed At: Co. Surveyor's Office Date SCRIBING
PITCHED.

History of Surveys, G.I.O., etc. SURVEY BY THOMPSON, PENGRA, DAVID 1869 - CONTRACT # 131
SET POST FROM WHICH: 10" PINE BRS N 62° W, 36 LKS (23.76 FT)
12" PINE BRS N 67° E, 14 LKS (9.24 FT) - 10" PINE BRS S 60° E, 17 LKS (11.2)
6" PINE BRS S 65° W, 25 LKS (16.50 FT)

1976: OMAN, SET BY LINE EVIDENCE BUT GRAVE FD. 1/4 COR. EV. TO WEST. 12
 Index File No. 0571 T. 21 S., R. 11 E., W.M. Contract or Surv. No. 2-2 Cor. V-05 13

Index

File No. 0671

CORNER RECORD (SEARCH) Contract or

(Ref. FSM 7151.4)

Survey No. 2-2

Cor.

No. V-06

T 21 S. R. 11 E.

R.D. FORT ROCK County DESCHUTES

W 1/16 Cor. of

Merid. Willamette

N.F. Deschutes State Oregon

Section 29

32

CORNER DIAGRAM per legend

DESCRIBE CORNER MONUMENT FOUND

— NONE —

DESCRIBE BEARING TREES OR OTHER OFFICIAL ACCESSORIES FOUND

— NONE —

PHOTO IDENTIFICATION DATA

Photo No. _____

Filed At. _____

Object Ident. _____

Ident. By _____

Signature _____

DESCRIBE CORNER LOCATION RELATIVE TO NEAR-BY FEATURES, ALSO HOW TO REACH CORNER

TAKE PAULINA LK. HWY #21 EAST FROM HWY 97
APPROX 1 1/2 MI.'S TO NEWBERRY ESTATES RD. FOLLOW
SAME FOR 1.1 MI.S SOUTH TO A SPUR RD. EAST.
HEAD EAST FOR APPROX 1/4 MILE TO A LOG. CABIN.
CORNER IS APPR. 100' NE OF LOG CABIN.

CORNER LEGEND:

FS or Unverified

Contr. Other

Searched For/Not Found

Evidence Found/Accept.

Permanent Mon. Set/Fd.

Searched By: R.H. GRAUE

Title

PLS

Division

PRIVATE

Headquarters

BEND

Date

10-5-83

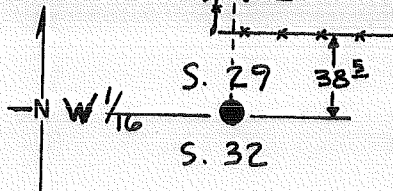

LOG CABIN

CORNER RECORD (PERPETUATION)

MONUMENT: DESCRIBE NEW MONUMENT SET, OR WORK DONE TO PRESERVE EXISTING MONUMENT

SET 2 1/2" x 30" G.I.P. w/ 2 1/2" B.C. MARKED AS SHOWN.
 CAP IS 0 3/4 FT ABOVE GRND. PLACED RED POLYMER
 POST W/SIGNS LSM-130 & 54-2a 3' EAST & 3' SOUTH
 OF MONUMENT.

MONUMENT STAMPED

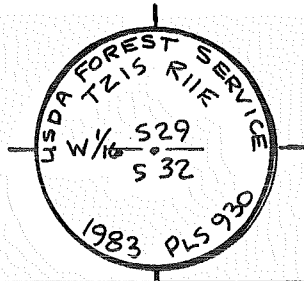

ACCESSORIES: DESCRIBE NEW BT'S WITNESS OBJECTS ETC. ESTABLISHED, OR WORK DONE TO PRESERVE EXISTING EVIDENCE

MARKED TWO TREES —

— 10" P.PINE BRG S 27° E @ 26⁰⁰ FT SCRIBED "W 1/16 S32 BT" PLACED COP
 NAIL W/WASHER NO. 930 IN SW BASE 12" UP.

— 13" P.PINE BRG N 31° E @ 65¹⁹ FT SCRIBED "W 1/16 S29 BT" PLACED COP
 NAIL W/WASHER NO. 930 IN NW BASE 12" UP.

Work Done By RH GRAUE Title PLS Date 10-5-83 State Registration No. 930
 Plat or Certified Cor. Record Prepared? Yes No Filed At: _____ Co. Surveyor's Office Date _____

History of Surveys, G.L.O., etc. — NONE —

9
10
11
12
13

Index
File No. 0771

CORNER RECORD (SEARCH) Contract or
(Ref. FSM 7151.4) Survey No. 2-2

Cor.
No. V-07

T 21 S. R. 11 E. R.D. FORT ROCK County DESCHUTES S/4 Cor. of

Merid. Willamette N.F. Deschutes State Oregon Section 29

CORNER DIAGRAM, per legend

DESCRIBE CORNER MONUMENT FOUND

NONE

DESCRIBE BEARING TREES OR OTHER OFFICIAL ACCESSORIES FOUND

16" B.T. W/BLAZE, DOWN & ROTTED, SCRIBING VISIBLE

BRS. S 05° E 23.8 FT.

DID NOT FIND N.E. B.T.

DESCRIBE CORNER LOCATION RELATIVE TO NEAR-BY FEATURES, ALSO HOW TO REACH CORNER

FALLS IN FENCE 22 FT. SOUTH OF AN E-W FCE.

PHOTO IDENTIFICATION DATA

Photo No. _____

Filed At. _____

Object Ident. _____

Ident. By _____

Signature

CORNER LEGEND:

- FS or Unverified
- Contr. Other
- Searched For/Not Found
- Evidence Found/Accept.
- Permanent Mon. Set/Pd.

Searched By: G.G.H. - D.M.J. Title _____ Division _____ Headquarters _____ Date 1/10/83

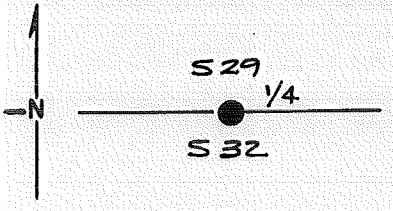

CORNER RECORD (PERPETUATION)

MONUMENT: DESCRIBE NEW MONUMENT SET, OR WORK DONE TO PRESERVE EXISTING MONUMENT

2 1/2" x 30" IRON PIPE AND BRASS CAP 3" ABOVE GRND
SET APPROPRIATE SIGNS AND POSTS

MONUMENT STAMPED

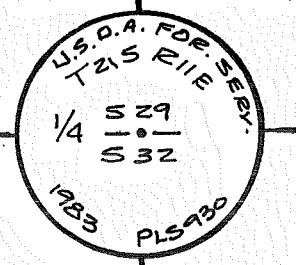

ACCESSORIES: DESCRIBE NEW BT'S WITNESS OBJECTS ETC. ESTABLISHED, OR WORK DONE TO PRESERVE EXISTING EVIDENCE

30" P. PINE BRS. S 58° E @ 63.8 FT. "1/4 S 32 BT"
22" L. PINE BRS. N 46° E @ 92.1 FT. "1/4 S 29 BT"
SET APPROPRIATE B.T. TAGS

Work Done By R. GRAUE Title _____ Date _____ State Registration No. OR-930
 or Agency _____

Plat of OR Cor. Record Prepared? (Yes) No Filed At: Desch Co. Surveyor's Office Date 8 FEB. 1983

History of Surveys, G.L.O., etc. ORIG. SURVEY BY THOMPSON, PENNER & DAVID IN 1869
SET POST CONTRACT # 131
4" PINE BRS. N 70° E 63 LKS. (41.6')
16" PINE BRS. S 5° E 36 LKS. (23.8')

Index File No. 0771 T. 21 S., R. 11 E., W.M. Contract or Surv. No. 2-2 Cor. V-0713

Index
File No. 0471

CORNER RECORD (SEARCH)

(Ref. FSM 7.151.4)

Tract or Survey No. _____
Cor. No. V-9

T. 21 S. R. 11 E. R. D. FORT ROCK County Deschutes

COR. of SEC. _____

Merid. WILLAMETTE N. F. DESCHUTES State OREGON

COR. of SEC. _____

CORNER DIAGRAM PER LEGEND

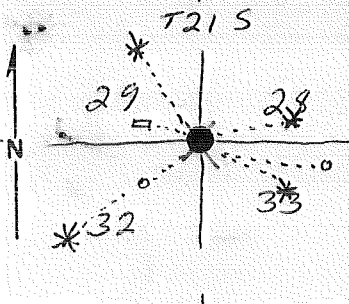

DESCRIBE CORNER MONUMENT FOUND

~~STAKE~~ 2" PIPE RSG. 2 1/2" WITH TACK
1/2" PIPE

2

DESCRIBE BEARING TREES OR OTHER OFFICIAL ACCESSORIES FOUND

~~2 1/2"~~ IRON PIPE with hub and tac bears S 75° E AT 33²⁴ FT
Found 1/2" IRON PIPE APPROX COR. LOCATION ~~TO BE~~
A 31" PANDEROSA PINE bears N 68° E 49²⁰ FT Partial scribe visible
A 29" STUMP bears S 76° 30' E at 93⁵⁵ FT. No scribe
A 21" down & dead tree bears N 70° W at 23⁶ FT. no scribe
A 34" STUMP bears S 62° W at 47° FT No scribe

3

PHOTO IDENTIFICATION DATA

Photo No. _____
Filed At. _____
Object Ident. _____
Ident. By _____
Signature _____

DESCRIBE CORNER LOCATION RELATIVE TO NEAR-BY FEATURES, ALSO HOW TO REACH CORNER

- Corner Legend:
- Searched for/Not Found
 - Evidence Found/Accept.
 - Permanent Monument

Signature L.P.

Title Surveyor and Cadastral Division _____ Headquarters _____ Date 7/81 D-7100-52 (3/79)

1

5

CORNER RECORD (PERPETUATION)

MONUMENT DESCRIBE NEW MONUMENT SET, OR WORK DONE TO PRESERVE EXISTING MONUMENT
 In July 1981 Set 2 1/2 by 32" brass cap - steel pipe rising 1/2 above
 ground level with 1 1/2" Iron pipe inside hollow cap.
 used staff compass
 pulled distance to center of BT's

MONUMENT STARTED

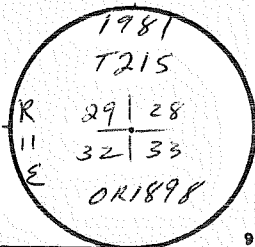

ACCESSORIES DESCRIBE NEW BT'S WITNESS OBJECTS ETC. ESTABLISHED, OR WORK DONE TO PRESERVE EXISTING EVIDENCE

A 8" ponderosa beam S 61° W at 99⁰⁰ FT marked T215 R11 E S32 BT w/nail in NW side

A 9" ponderosa " ~~N 52° W~~ S 51° E at 43⁴³ FT marked T215 R11 E S33 BT w/nail in NE side

A 31" ponderosa " N 68° E at 49⁷⁵ FT ORIGINAL BT w/nail in SE side

A 4" ponderosa " N 32° W at 95³ FT marked X BT w/nail in SW base

Work Done By HCH Title PLS Date 7/81 State Registration No. 1898
 PLAT PREPARED OR Certified Cor Record Prepared? Yes No Filed At: Desch. Co. SURVEYOR'S OFFICE Date

1869, GLO: POST 4 BT'S REMARKS
 32" P. N 65° W 36 L. (23.8')
 12" P. N 65° E 74 L. (48.8')
 24" P. S 75° E 124 L. (81.8')
 36" P. S 63° W 70 L. (46.3')

D-7100-52d (10/78)
USDA-FOREST SERVICE

Index
File No. 0173

CORNER RECORD (SEARCH)
(Ref. FSM 7151.4)

Tract or
Survey No. _____
Cor. No. X-01

T 21 S. R. 11 E. R.D. Fr. Rock County DESCHUTES
Merid. WILLAMETTE N.F. DESCHUTES State OREGON
W/4 Cor Sec 31
E/4 Cor Sec 36

SEE: X-25
T 21 S R 11 E

by PLM

0173

X-01

Index

File No. 0573

CORNER RECORD (SEARCH)

Contract or

(Ref. FSM 7151.4)

Survey No.

2-2

Cor.

No.

X-05

T Z S. R. 11 E.

R.D. FORT ROCK

County

DESCHUTES

E 1/4

Cor. of

Merid. Willamette

N.F. Deschutes

State

Oregon

Section

31

CORNER DIAGRAM

per legend

DESCRIBE CORNER MONUMENT FOUND

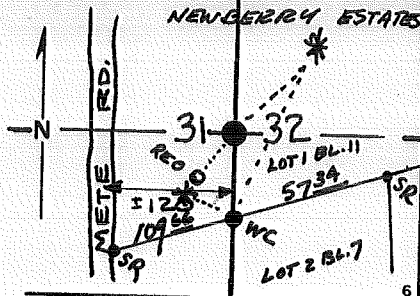

NONE

DESCRIBE BEARING TREES OR OTHER OFFICIAL ACCESSORIES FOUND

TWO ORIG. B.T.'S: A 24" L.P. PINE STUMP & LOG BOTH SCRIBED

- A DOUBLE 8"x16" L.P. PINE (8" STEM SCRIBED)

ED. OMAN B.C. MARKED AS FOLLOWS

FD. TWO OMAN B.T.'S: A 5" P. PINE BES

A 8" L.P. PINE BES N48°E 29.7 FT (BEGS & DIST. TO OMAN CAP)

DESCRIBE CORNER LOCATION RELATIVE TO NEAR-BY FEATURES, ALSO HOW TO REACH CORNER

TURN OFF ROSLAND RD. (FS# 2103) ABOUT 500 FT.

EAST OF SECTION LINE 31 | 32; TRAVEL NORTH

TO CORNER.

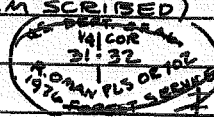

PHOTO IDENTIFICATION DATA

Photo No. _____

Filed At. _____

Object Ident. _____

Ident. By _____

Signature

CORNER LEGEND:

FS or Unverified

Contr. Other



Searched For/Not Found



Evidence Found/Accept.



Permanent Mon. Set/Fd.

Searched By: R. H. GRAWE

Title

PLS

Division

PRIV.

Headquarters

BEND

Date

11-28-83

Logo Not On
1016 CAPS 13
So! 4

WC TO TC = $N00^{\circ}23'16''E$ 16.74 FT. CORNER RECORD (PERPETUATION)

MONUMENT: DESCRIBE NEW MONUMENT SET, OR WORK DONE TO PRESERVE EXISTING MONUMENT

SET $5/8''$ I.R. W/ PLASTIC CAP No. 930 @ ORIG. CALLS FROM
FD. ORIG. B.T.S. - SET $2\frac{1}{2}''$ X 30" AL. PIPE W/ $2\frac{1}{2}''$ AL.
CAP MARKED AS SHOWN AS WITNESS TO ACTUAL COR.

SINCE IT FALLS IN A SUBDIV. LOT. (PLACED ON LOT LINE S.)

ACCESSORIES: DESCRIBE NEW BT'S WITNESS OBJECTS ETC. ESTABLISHED, OR WORK DONE TO PRESERVE EXISTING EVIDENCE
(OMAN B.C. BRS. $\approx 36^{\circ}W$ 9.50 FT FROM $5/8''$ I.R.)

USED OMAN B.T.S AS ACCESSORIES TO BOTH CORNERS. (ACTUAL & WITNESS)

TO $5/8''$ I.R. (ACTUAL COR.): A 5" P.PINE BRS $S28^{\circ}W$ 15.80 FT GOR NAIL & WASHER 930

IN W. BASE 3" UP - A 8" L.P. PINE BRS $N54^{\circ}E$ 20.60 FT GOR NAIL & WASHER 930

IN N. BASE 3" UP TO WITNESS COR.: A 5" P.PINE BRS. $N68^{\circ}W$ 7.81 FT (SCRIBED "X, BT")

A 8" L.P. PINE BRS $N31^{\circ}E$ 33.47 FT. (SCRIBED "X, BT") SIGNS REFERRED TO W.C. 10

Work Done By R.H. GRAUE Title PLS Date 11-83 State Registration No. PLS 930
or Agency

Plat or Certified Cor. Record Prepared? Yes No Filed At: Co. Surveyor's Office Date

History of Surveys, G.L.O., etc. SET $1/4$ SEC. POST FROM WHICH

- A PINE 12" DIA. BRS $N60^{\circ}E$ 30 LKS (19.8 FT)

- A PINE 5" DIA BRS $S40^{\circ}W$ 20 LKS (13.2 FT)

1976, OMAN: APPARENTLY REVERSED ORIG. BT DISTANCES

Index File No. 0573 T. 21 S., R. 11 E., W.M. Contract or Surv. No. 2-2 Cor. X-05

MONUMENT STAMPED

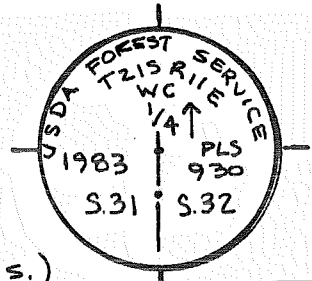

Index

File No. 0673

CORNER RECORD (SEARCH) Contract or

(Ref. FSM 7151.4)

Survey No. 2-2

Cor. No. X-06

T 21 S. R. 11 E.

R.D. FORT ROCK

County DESCHUTES

Cor. of

Merid. Willamette

N.F. Deschutes

State Oregon

Section 32

CORNER DIAGRAM per legend

DESCRIBE CORNER MONUMENT FOUND

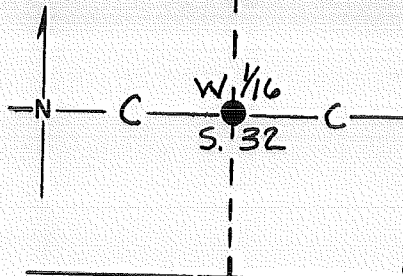

— NONE —

DESCRIBE BEARING TREES OR OTHER OFFICIAL ACCESSORIES FOUND

— NONE —

PHOTO IDENTIFICATION DATA

Photo No. _____

Filed At. _____

Object Ident. _____

Ident. By _____

Signature

CORNER LEGEND:

FS or Unverified

Contr. Other

Searched For/Not Found

Evidence Found/Accept.

Permanent Mon. Set/Pd.

DESCRIBE CORNER LOCATION RELATIVE TO NEAR-BY FEATURES, ALSO HOW TO REACH CORNER

TAKE Hwy '97 SOUTH FROM BEND TO WICKIUP JCT.

TAKE RD # 9750 EAST WHERE HWY 97 CROSSES

R.R. TRACKS. CONTINUE EAST APPROX. 1.8 MI.S TO

SEC. LINE X-ING (APPR. 500' WEST OF BPA R) FOLLOW POSTED

LINE NORTH APPR. 500' TO CW 1/16.

Searched By: RH. GRAUE

Title PLS

Division PRIVATE

Headquarters BEND

Date 10-14-83

CORNER RECORD (PERPETUATION)

MONUMENT: DESCRIBE NEW MONUMENT SET, OR WORK DONE TO PRESERVE EXISTING MONUMENT

SET 2 1/2" X 30" G.I.P. W/ 2 1/2" B.C. MARKED AS SHOWN.
 CAP IS 0 3/4 FT. ABOVE GROUND. PLACED RED
 POLYMER POST W/SIGN LSM-130 & 54-2a 3'S. & 3'N.
 OF MONUMENT.

MONUMENT STAMPED

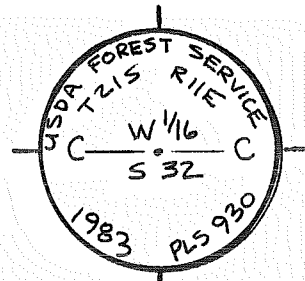

ACCESSORIES: DESCRIBE NEW BT'S WITNESS OBJECTS ETC. ESTABLISHED, OR WORK DONE TO PRESERVE EXISTING EVIDENCE

MARKED TWO TREES FOR B.T.s —
 — 12" L.P. PINE BRG. S 37° E @ 35 6/8 FT. SCRIBED "CW 1/16 S 32 BT"
 PLACED 60 P. NAIL W/WASHER NO. 930 IN NE. BASE 12" UP.
 — 11" L.P. PINE BRG. N 47° E @ 18 3/4 FT. SCRIBED "CW 1/16 S 32 BT"
 PLACED 60 P. NAIL W/WASHER NO. 930 IN N.W. BASE 12" UP.

Work Done By RH GRAUE Title PLS Date 10-14-83 State Registration No. 930
 Plat or Certified Cor. Record Prepared? Yes No Filed At: _____ Co. Surveyor's Office Date _____

History of Surveys, G.L.O., etc. _____
 — NONE —

Index

File No. 0773

CORNER RECORD (SEARCH) Contract or

(Ref. FSM 7151.4)

Survey No. 2-2

Cor. No. X-07

T 21 S. R. 11 E.

R.D. FORT ROCK

County DESCHUTES

C 1/4 Cor. of

Merid. Willamette

N.F. Deschutes

State Oregon

Section 32

CORNER DIAGRAM per legend

DESCRIBE CORNER MONUMENT FOUND

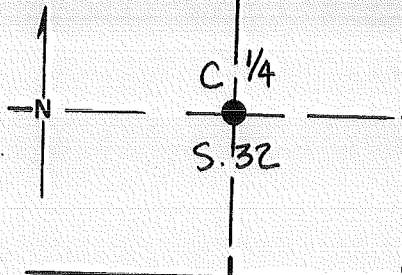

— NONE —

DESCRIBE BEARING TREES OR OTHER OFFICIAL ACCESSORIES FOUND

— NONE —

PHOTO IDENTIFICATION DATA

Photo No. _____

Filed At. _____

Object ident. _____

Ident. By _____

Signature _____

DESCRIBE CORNER LOCATION RELATIVE TO NEAR-BY FEATURES, ALSO HOW TO REACH CORNER

TAKE HWY 97 SOUTH FROM BEND TO WICKIUP JCT. TAKE
RD. # 9750 EAST WHERE HWY 97 CROSSES R.R. TRACKS.
CONTINUE EAST APPROX. 2.5 MILES ON 9750. (APPROX
400' EAST OF BPA PL. CORNER IS 265' S. OF RD. 9750

CORNER LEGEND:

- | | | |
|--------|------------|------------------------|
| FS or | Unverified | |
| Contr. | Other | |
| ○ | ◇ | Searched For/Not Found |
| ⊗ | ⊠ | Evidence Found/Accept. |
| ● | ◆ | Permanent Mon. Set/Fd. |

Searched By:

RH GRAUE

Title

PLS

Division

PRIVATE

Headquarters

BEND

Date

10-14-83

CORNER RECORD (PERPETUATION)

MONUMENT: DESCRIBE NEW MONUMENT SET, OR WORK DONE TO PRESERVE EXISTING MONUMENT

SET 2 1/2" x 30" G.I.P. w/ 2 1/2" B.C. MARKED AS SHOWN.
CAP IS 0 3/4 FT ABOVE GROUND. PLACED RED
POLYMER POST W/ SIGN LSM-130 3' WEST OF MON.

MONUMENT STAMPED

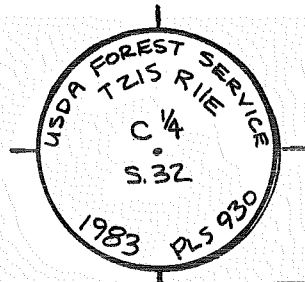

ACCESSORIES : DESCRIBE NEW BT's WITNESS OBJECTS ETC. ESTABLISHED, OR WORK DONE TO PRESERVE EXISTING EVIDENCE

MARKED TWO TREES FOR BT.'s —
— 16" P.PINE BRG. EAST @ 15 7/8 FT SCRIBED "C 1/4 S32 BT" PLACED COP
NAIL W/WASHER NO. 930 IN S. BASE 12" UP.
— 9" P.PINE BRG S 36° W @ 13 2/5 FT SCRIBED "C 1/4 S32 BT" PLACED COP
NAIL W/WASHER NO. 930 IN W. BASE 12" UP

Work Done By R.H. GRAUE Title PLS Date 10-14-83 State Registration No. PLS 930
Plat or Certified Cor. Record Prepared? Yes No Filed At: Co. Surveyor's Office Date

History of Surveys, G.L.O., etc. — NONE —

Index File No. 0973

CORNER RECORD (SEARCH) Contract or Survey No. 2-2
(Ref. FSM 7151.4)

Cor. No. X-09

T 21 S. R. 11 E. R.D. FORT ROCK County DESCHUTES E/4 Cor. of
 Merid. Willamette N.F. Deschutes State Oregon Section 32

CORNER DIAGRAM per legend

DESCRIBE CORNER MONUMENT FOUND

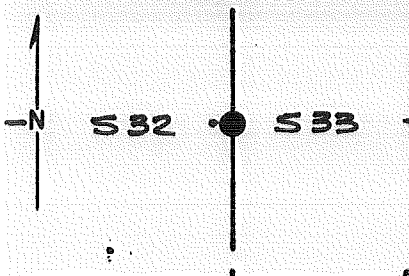

~~NONE~~ ^{TRUE} 5/8" IRON ROD IN ~~same~~ POSITION
FOR CORNER

DESCRIBE BEARING TREES OR OTHER OFFICIAL ACCESSORIES FOUND

^(28")
ROTTED STUMP BES. N 32°W @ 38.9 FT. (ORIG.)
"BT" SCRIBE VISIBLE

PHOTO IDENTIFICATION DATA

ROTTED STUMP 24" BES. N 70°E @ 30.4 FT.
NO VISIBLE SCRIBING (ORIG.)

DESCRIBE CORNER LOCATION RELATIVE TO NEAR-BY FEATURES, ALSO HOW TO REACH CORNER

MONUMENT FALLS APPROX. 60.0 FT. SOUTH OF
ROAD NO. 2104-A IN A NEWLY THINNED AREA.

CORNER LEGEND:

- FS or Unverified
- Contr. Other
- Searched For/Not Found
- Evidence Found/Accept.
- Permanent Mon. Set/Pd.

Searched By: G.E.H. - M.V.

Title

Division

Headquarters

Date 1/10/83

CORNER RECORD (PERPETUATION)

MONUMENT STAMPED

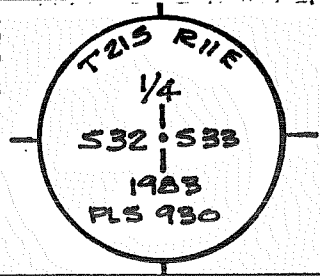

MONUMENT: DESCRIBE NEW MONUMENT SET, OR WORK DONE TO PRESERVE EXISTING MONUMENT

SET 2 1/2" X 30" IRON PIPE W/ BRASS CAP 0' ABOVE
GRND. AND FIBREGLASS POST W/ LSM SIGN
NEAR CAP

ACCESSORIES: DESCRIBE NEW BT'S WITNESS OBJECTS ETC. ESTABLISHED, OR WORK DONE TO PRESERVE EXISTING EVIDENCE

12" P. PINE BRS. N 35° W @ 37.0 FT. "E 1/4 S 32" "BT"
12" P. PINE BRS. N 83° E @ 32.3 FT. "W 1/4 S 33" "BT"
TAGGED B.T.'S W/ APPROPRIATE TAGS & SIGNS

Work Done By R. GRAUE Title _____ Date _____ State Registration No. OR-930
or Agency _____

Plat or Cor. Record Prepared? Yes No Filed At: Desch. Co. Surveyor's Office Date 8 FEB. 1983

History ORIG. SURVEY BY THOMPSON, PENGEA & DAVID IN 1819
of SET POST CONTRACT NO. 131

Surveys, G.L.O., etc. PINE 24" BRS. N 70° E 46 LKS. (30.4')
PINE 18" BRS. N 42° W 59 LKS. (38.9')

Index File No. 0978 T. 21 S., R. 11 E., W.M. Contract or Surv. No. 2-2 Cor. X-09

Section Line Marker Record

#2129 Newberry Crater Road or Trail Fort Rock District

Sec. Line between 33 & 34 T. 21 S. R. 11 E.

1/4 Cor. 330 Ft. N
1/4 or Sec. feet N. S. E. or W.Posted on N- side R
N. S. E. or W. R. or T.Posted 7/15/53 By MLC
Date

(Approx. _____)

Cor. Found (Exact. _____)(Paced _____)

Distance (Chained _____)

6	5	4	3	2	1
7	8	9	10	11	12
18	17	16	15	14	13
19	20	21	22	23	24
30	29	28	27	26	25
31	32	33	<input checked="" type="checkbox"/> 34	35	36

Indicate position of marker by
red X

If marker is on Twp. or Rge. line, reference TWP. NORTH or Rge. EAST of that line.

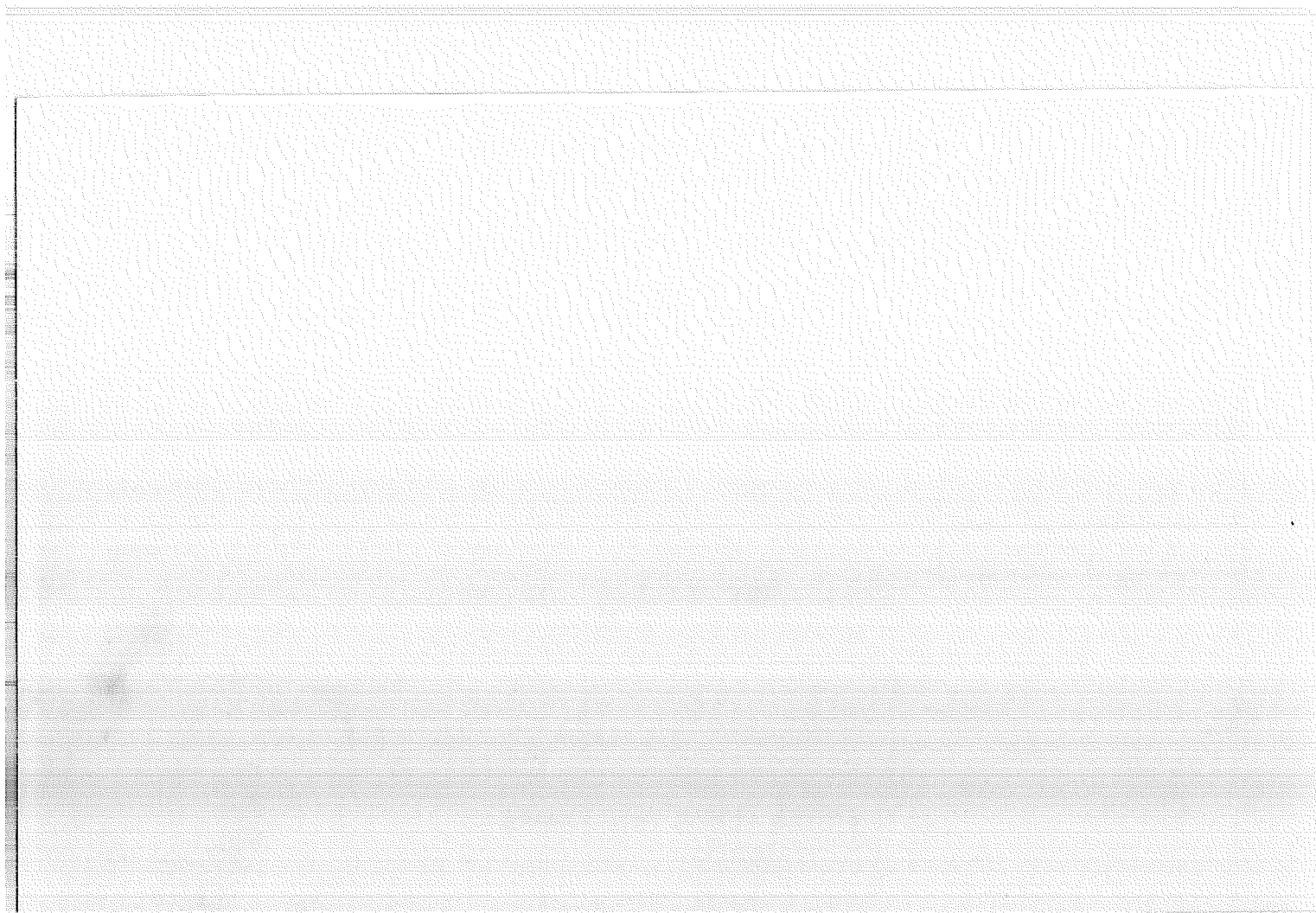

Index
File No. 0175 CORNER RECORD (SEARCH) (Ref. FSM 7151.4) Tract or Survey No. Cor. 2-01
T 21 S. R. 11 E. R.D. FT. ROCK County DESCHUTES 5th Sec. 36
Merid. WILLAMETTE N.F. DESCHUTES State OREGON 1, 6, 31, 36

SEE: 2-25

T 21 S R 10 E

PL 107 PLM

0175

2-01

Index

File No. 0375

CORNER RECORD (SEARCH) Contract or
(Ref. FSM 7151.4) Survey No. 2-2

Cor. Z-03
No. 403

T 21 S. R. 11 E. R.D. FORT ROCK County DESCHUTES S $\frac{1}{4}$ Cor. of
Merid. Willamette N.F. Deschutes State Oregon Section 31

CORNER DIAGRAM per legend

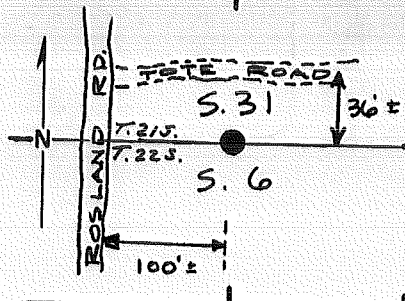

DESCRIBE CORNER MONUMENT FOUND

FD. NO ORIG. EVID.

DESCRIBE BEARING TREES OR OTHER OFFICIAL ACCESSORIES FOUND

FD. ORIG. N.E. BT. - A 17" DIA. L.P. PINE WITH A
SCRIBED FACE ($\frac{1}{4}$ SBT) WHICH FACES WRONG
DIRECTION. (S40°E) NOW A 17" STUMP.

NO SIGN OF S.E. BT. - ALSO FD R. OMAN B.C.
8" BELOW SURFACE IN E TOTE RD.

DESCRIBE CORNER LOCATION RELATIVE TO NEAR-BY FEATURES, ALSO HOW TO REACH CORNER

TAKE PAULINA RD. #21 EAST FROM HWY 97 FOR
APPROX. 1.4 MILES TO NEWBERRY ESTATES RD.
PROCEED SOUTH ON SAID RD. 1.2 MILES TO A TEE
INTERSECTION. PROCEED TO ROSLAND RD., TURN RIGHT
AND GO APPROX. 1 MILE TO TOTE RD. E CORNER.

PHOTO IDENTIFICATION DATA

Photo No. _____
Filed At. _____
Object Ident. _____
Ident. By _____

Signature

CORNER LEGEND:

- | | | |
|---|---|------------------------|
| ○ | ◇ | Searched For/Not Found |
| ⊗ | ⊗ | Evidence Found/Accept. |
| ● | ◆ | Permanent Mon. Set/Fd. |

Searched By: R. H. GREAVE

Title PLS Division PRW. Headquarters BEND Date 11-28-83

CORNER RECORD (PERPETUATION)

MONUMENT: DESCRIBE NEW MONUMENT SET, OR WORK DONE TO PRESERVE EXISTING MONUMENT

SET 2 1/2" x 30" AL. PIPE W/ 2 1/2" AL. CAP MARKED AS SHOWN. CAP IS 0.2 FT ABOVE GRND. OMAN B.C. BRS N 78° E, 94.44 FT.

MONUMENT STAMPED

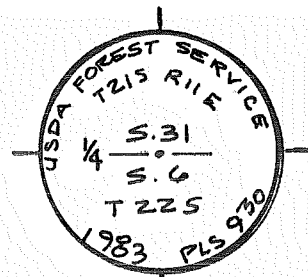

ACCESSORIES: DESCRIBE NEW BT'S WITNESS OBJECTS ETC. ESTABLISHED, OR WORK DONE TO PRESERVE EXISTING EVIDENCE

MARKED TWO TREES FOR B.T.S. —
 — 12" DIA. L.P. PINE BRS. "EAST" 48.24 FT. (SCRIBED "N 1/4 S.6 BT")
 PLACED COP. NAIL IN NORTH BASE 3" UP (WASHER NO. 930 ATTACHED)
 — 7" DIA. L.P. PINE BRS N 10° W 10.13 FT (SCRIBED "S 1/4 S31 BT")
 PLACED COP. NAIL & WASHER IN WEST BASE 3" UP.

Work Done By R.H. GRAUE Title PLS Date 11-83 State Registration No. PLS 930
 Plat or Certified Cor. Record Prepared? Yes No Filed At: Co. Surveyor's Office Date

History of Surveys, G.L.O., etc. — SET POST FROM WHICH:
 — A PINE 10" DIA. BRS. N 73° E 141 LKS (93.1 FT)
 — A PINE 10" DIA. BRS S 75° E 162 LKS (106.9 FT)

Index File No. 0375 T. 21 S., R. 11 E., W.M. 1976, OMAN: USED SPURIOUS BT'S ; 19 ; MADE IMPROPER PROPORTION. 12
 Contract or Surv. No. 2-2 Cor. 103 2-03

Index

File No. 0575

CORNER RECORD (SEARCH)

(Ref. FSM 7151.4)

Contract or

Survey No. 2-2 Cor. No. 2-05

T 21 S. R. 11 E. R.D. FORT ROCK County DESCHUTES SW Cor. of

Merid. Willamette N.F. Deschutes State Oregon Section 32

CORNER DIAGRAM per legend

NEUBERRY ESTATES

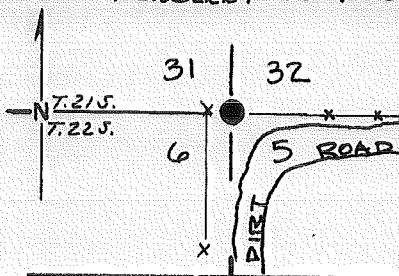

PHOTO IDENTIFICATION DATA

Photo No. _____

Filed At. _____

Object Ident. _____

Ident. By _____

Signature _____

CORNER LEGEND:

- FS or Unverified
- Contr. Other
- ◊ Searched For/Not Found
- ⊗ ⊗ Evidence Found/Accept.
- ◆ Permanent Mon. Set/Fd.

Searched By: R.H. GRAUE

DESCRIBE CORNER MONUMENT FOUND

FD. R. OMAN B.C. IN FENCE COR.

DESCRIBE BEARING TREES OR OTHER OFFICIAL ACCESSORIES FOUND

FD. ORIG. SE. BT. - BADLY DECOMPOSED STUMP
IN FENCE ROAD. FD BLAZE W/"BT" SCRIBE. ALSO
FOUND OLD FS. BT TAG IN ROTTEN REMAINS OF
TREE. FD. FOUR OMAN B.T.S FACING HIS
B.C.

DESCRIBE CORNER LOCATION RELATIVE TO NEAR-BY FEATURES, ALSO HOW TO REACH CORNER

TAKE ~~RD # 9750~~ RD # 9750 EAST FROM HWY 97 WHERE
HWY 97 CROSSES B.N.R.R. TRACKS NEAR WICKIUP JCT.
CONTINUE EAST ON 9750 FOR APPROX. 1.9 MILES TO
INTERSECT. W/BPA POWERLINES. HEAD SW DOWN PP RD
FOR APPROX. 0.4 MILES. TURN WEST DOWN A FENCE ROAD

Title PHS Division PRIVATE Headquarters BEND Date APPROX. 4-11-83 1000' TO CORNER

CORNER RECORD (PERPETUATION)

MONUMENT STAMPED

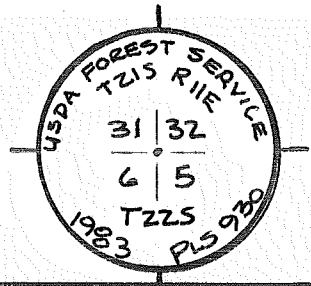

MONUMENT: DESCRIBE NEW MONUMENT SET, OR WORK DONE TO PRESERVE EXISTING MONUMENT

SET 2 1/2" X 30" G.I.P. W/ 2 1/2" B.C. MARKED AS SHOWN.

CAP IS 0 3/4 FT ABOVE GROUND. FALLS IN E-W FENCE

APPROX 7 2 FT EAST OF FENCE CORNER. PLACED RED

POLYMER POST W/ SIGN 54-4 & 54-2A 3' E. OF MON.

ACCESSORIES: DESCRIBE NEW B.T.'S WITNESS OBJECTS ETC. ESTABLISHED, OR WORK DONE TO PRESERVE EXISTING EVIDENCE

OMAN B.C. BRS N 88° W @ 6.1 FT FROM MONUMENT

USED ALL EXISTING OMAN B.T.'S —

- 8" L.P. PINE BRG N 68° W @ 24 ⁸¹ FT - SCRIBING PITCHED
- 18" L.P. PINE BRG N 63° E @ 44 ³⁷ FT - " "
- 7" L.P. PINE BRG S 10° W @ 22 ⁶⁶ FT - " "
- 8" L.P. PINE BRG S 60° W @ 23 ³⁰ FT - " "

Work Done By R.H. GRAUE Title PLS Date 4-11-83 State Registration No. 930
 or Agency

Plat or Certified Cor. Record Prepared? Yes No Filed At: Desch. Co. Surveyor's Office Date

History of Surveys, SURVEY BY PENGRA, THOMPSON 1869 CONTRACT NO. 131
SET POST FOR CORNER FROM WHICH: 4" PINE BRS N 55° W
G.L.O., @ 12 LKS (7.92 FT) — 12" PINE BRS N 80° E 146 LKS (96.36 FT)
etc. — 15" PINE BRS S 87° E 130 LKS (85.80 FT) — 8" PINE BRS S 45° W 9 LKS

1976, OMAN: SET BC AT OK16. POST LOCATION. (5.94 FT)

Index

File No. 0675

CORNER RECORD (SEARCH)

(Ref. FSM 7151.4)

Contract or

Survey No. 2-2

Cor.

No. 2-06

T 21 S. R. 11 E.

R.D. FORT ROCK County

DESCHUTES

W 1/16 Cor. of

Merid. Willamette

N.F. Deschutes

State Oregon

Section 32

CORNER DIAGRAM per legend

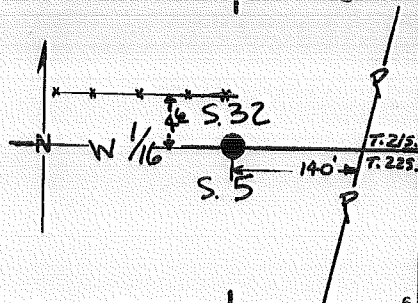

DESCRIBE CORNER MONUMENT FOUND

FD. $\frac{1}{2}$ " I.R. 1.4' FROM COMPUTED POSITION BRG
 S 62° E. FD. $\frac{5}{8}$ " I.R. 5.69 FT S. 70° E FROM
 COMPUTED POSITION.

DESCRIBE BEARING TREES OR OTHER OFFICIAL ACCESSORIES FOUND

— NONE —

PHOTO IDENTIFICATION DATA

Photo No. _____
 Filed At. _____
 Object Ident. _____
 Ident. By _____
 Signature _____

DESCRIBE CORNER LOCATION RELATIVE TO NEAR-BY FEATURES, ALSO HOW TO REACH CORNER

PROCEED EAST FROM HWY 97 ON FS RD #9750 WHERE
 HWY 97 CROSSES R.R. TRACKS NEAR WICKIUP JCT.
 FOLLOW 9750 EAST FOR APPROX. 1.9 MILES TO INTERSECT.
 W/BPA POWERLINE. HEAD SW. DOWN POWERLINE RD. FOR
 APPROX. 0.4 MILES TO A CROSS ROAD. COR. IS 140' WEST.

CORNER LEGEND:

- FS or Unverified
- Contr. Other
- ◊ Searched For/Not Found
- ⊗ ⊗ Evidence Found/Accept.
- ◆ Permanent Mon. Set/Fd.

Searched By: R.H. GRAUE

Title PLS Division PRIVATE Headquarters BEND Date 10-7-83

CORNER RECORD (PERPETUATION)

MONUMENT: DESCRIBE NEW MONUMENT SET, OR WORK DONE TO PRESERVE EXISTING MONUMENT

SET 2 1/2" x 30" G.I.P. w/ 2 1/2" B.C. MARKED AS FOLLOWS →

CAP IS 0 3/4 FT ABOVE GRND. PROVE I.R.'S DOWN.

PLACED RED POLYMER POST w/ SIGNS 54-2a & LSM130

3' W. & 3' N. OF MONUMENT

ACCESSORIES: DESCRIBE NEW BT'S WITNESS OBJECTS ETC. ESTABLISHED, OR WORK DONE TO PRESERVE EXISTING EVIDENCE

MARKED TWO BT'S —

- 25" P.PINE BRG S 18° W @ 43 9/4 FT SCRIBED "W 1/16 S S BT" PLACED G.O.P.

NAIL w/WASHER NO. 930 IN W. BASE 18" UP.

- 11" L.P. PINE BRG N 80° W @ 30 3/7 FT SCRIBED "W 1/16 S 32 BT" PLACED G.O.P.

NAIL w/WASHER NO. 930 IN S. BASE 12" UP.

Work Done By R.H. GRAUE Title PLS

Date 10-7-83

State Registration No. 930

Plat or

Certified Cor. Record Prepared? Yes No Filed At:

Co. Surveyor's Office Date

History
of
Surveys,
G.L.O.,
etc.

— NONE —

Index File No. 0675 T. 21 S., R. 11 E., W.M.

Contract or Surv. No. 2-2

Cor. 2-06

MONUMENT STAMPED

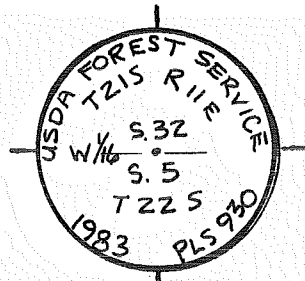

9

10

11

12

13

Index

File No. 0775

CORNER RECORD (SEARCH)

(Ref. FSM 7151.4)

Contract or

Survey No. 2-2

Cor.

No. 2-07

T 21 S. R. 11 E. R.D. FORT ROCK

County DESCHUTES

S 1/4 Cor. of

Merid. Willamette

N.F. Deschutes

State Oregon

Section 32

CORNER DIAGRAM per legend

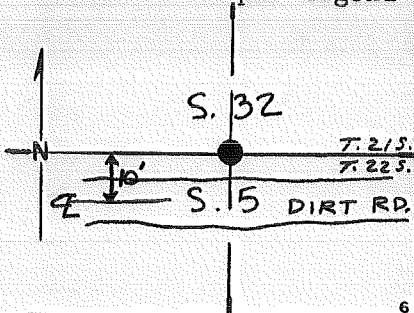

DESCRIBE CORNER MONUMENT FOUND

FD. 3" x 3" SCRIBED POST LYING ON GRND.

~~POSITION IS VERIFIED BY A 1955 BPA TIE TO SAME COR.~~

DESCRIBE BEARING TREES OR OTHER OFFICIAL ACCESSORIES FOUND

A TREE BEARING N 55° E @ 13² FT WITH TYPICAL CONKLIN AXE MARKS FACES LOCATION OF POST.

BPA SURVEY IN 1951 LOCATED 3" x 3" POST AND SAME TREE AS NOTED ABOVE.

PHOTO IDENTIFICATION DATA

Photo No. _____

Filed At. _____

Object Ident. _____

Ident. By _____

Signature

DESCRIBE CORNER LOCATION RELATIVE TO NEAR-BY FEATURES, ALSO HOW TO REACH CORNER ON RD #9750

PROCEED EAST FROM INTERSECTION OF HWY 97 & B.N.

R.R. TRACKS NEAR WICKIUP JCT. CONTINUE EAST FOR

APPROX 1.9 MILES TO INTERSECT. W/BPA POWERLINE.

HEAD S.W. DOWN RD. FOR APPROX. 0.4 MILES TO A

CROSS RD. HEAD EAST FOR 1000' TO COR.

CORNER LEGEND:

FS or Unverified

Contr. Other

○ ◇ Searched For/Not Found

⊗ ⊗ Evidence Found/Accept.

● ◆ Permanent Mon. Set/Fd.

Searched By: R.H. GRAUE

Title PLS

Division PRIVATE

Headquarters BEND

Date 4-11-83

CORNER RECORD (PERPETUATION)

MONUMENT: DESCRIBE NEW MONUMENT SET, OR WORK DONE TO PRESERVE EXISTING MONUMENT

REPLACED POST W/ 2 1/2" X 30" G.I.P. W/ 2 1/2" B.C. MARKED
 AS SHOWN. PLACED RED POLYMER POST W/ SIGN
 SA-4 3' ^E/₄ OF MON. FACING RD.

MONUMENT STAMPED

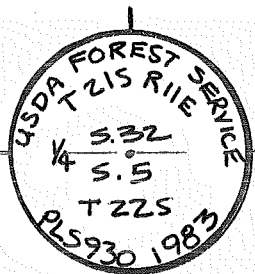

ACCESSORIES : DESCRIBE NEW BT'S WITNESS OBJECTS ETC. ESTABLISHED, OR WORK DONE TO PRESERVE EXISTING EVIDENCE

MARKED TWO TREES FOR B.T.'S —

— 17" P. PINE BRG. S 16° E @ 24⁷ FT SCRIBED "N 1/4 S 5 BT"

PLACED ~~WOOD~~ NAIL W/ WASHER NO. 930 IN BASE.

— 9" P. PINE BRG. N 58° W @ 63²⁰ FT SCRIBED "S 1/4 S 32 BT"

PLACED NAIL W/ WASHER NO. 930 IN BASE.

Work Done By RH GRAUE Title PLS

Date 4-11-83 State Registration No. 930
 or Agency

Plat or

Certified Cor. Record Prepared? Yes No Filed At:

Co. Surveyor's Office Date

History
 of
 Surveys,
 G.L.O.,
 etc.

SET 1/4 SEC. POST FROM WHICH

5" PINE BRG. N 08° W @ 37 LKS (24⁴ FT)

8" PINE BRG. S 20° E @ 49 LKS (32³ FT)

Index File No.

0775

T. 21 S., R. 11 E., W.M.

Contract or Surv. No.

2-2

Cor. 2-07

USDA-FOREST SERVICE

Index
File No. 0975

CORNER RECORD (SEARCH)

(Ref. FSM 7.151.4)

Tract or
Survey No. _____
Cor. No. 2-09

T. 21 S. R. 11 E. R.D. FORT ROCK County DESCHUTES SE COR. of SEC. 32

Merid. WILLAMETTE N.F. DESCHUTES State OREGON NW COR. of SEC. 4

CORNER DIAGRAM PER LEGEND

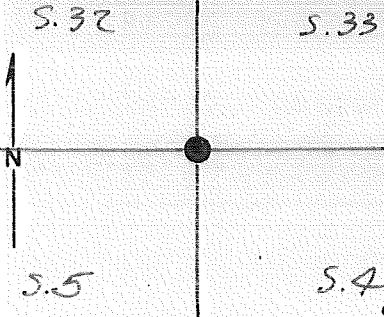

DESCRIBE CORNER MONUMENT FOUND

#5 S.R. RSG. 2"

DESCRIBE BEARING TREES OR OTHER OFFICIAL ACCESSORIES FOUND

2 BT STUMPS, NW & SW, SCRIBE VIS.: "BT"

PHOTO IDENTIFICATION DATA

Photo No. _____
Filed At. _____
Object Ident. _____
Ident. By _____
Signature _____

DESCRIBE CORNER LOCATION RELATIVE TO NEAR-BY FEATURES, ALSO HOW TO REACH CORNER

Corner Legend:

- Searched for/Not Found
- Evidence Found/Accept.
- Permanent Monument

Signature R. HILDEBRAND Title PLS Division _____ Headquarters 50 Date 6/81 D-7100-52 (3/79)

CORNER RECORD (PERPETUATION)

MONUMENT DESCRIBE NEW MONUMENT SET, OR WORK DONE TO PRESERVE EXISTING MONUMENT

BC set by HCH
SEE: A-09 T223 R11E

MONUMENT STAFFED

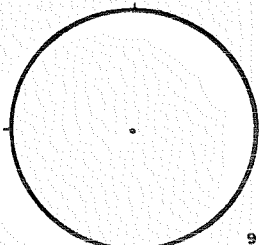

ACCESSORIES DESCRIBE NEW BT'S WITNESS OBJECTS ETC. ESTABLISHED, OR WORK DONE TO PRESERVE EXISTING EVIDENCE

Work Done By A. HILDEBRAND Title PCS Date 10/81 State Registration No. _____
or Agency _____

PLAT PREPARED OR
Certified Cor. Record Prepared? Yes No Filed At: Co. SURVEYOR'S OFFICE Date _____

REMARKS

Index File No. 0975 T. 21 S., R. 11 E., W.M. Tract or Surv. No. _____ Cor. 2-01

Section Line Marker Record

Newberry Crater #2129 Road or ~~Trak~~ Fort Rock District

Sec. Line between 34 & 3 T. 21 S. R. 11 E. _____

Sec. _____ Cor. 2150 Ft. E
¼ or Sec. feet N. S. E. or W.

Posted on W side R
N. S. E. or W. R. or T.

Posted July 15, 1969 By D. L. Holland
Date

(Approx. _____)

Cor. Found (Exact. X)

(Paced X)

Distance (Chained _____)

6	5	4	3	2	1
7	8	9	10	11	12
18	17	16	15	14	13
19	20	21	22	23	24
30	29	28	27	26	25
31	32	33	34	35	36

Indicate position of marker by
red X

If marker is on Twp. or Rge. line, reference TWP. NORTH or Rge. EAST of that line.



Index
File No. ~~2-17~~ 1775

CORNER RECORD (SEARCH)

(Ref. FSM 7151.4)

Tract or
Survey No. _____

Cor.
No. **2-17**

T 215 R. 11E
Merid. Will

R.D. FT. ROCK County Deschutes
N.F. Deschutes State Oregon

⁹¹⁰ See Cov
2, 3, 34, 35

CORNER DIAGRAM

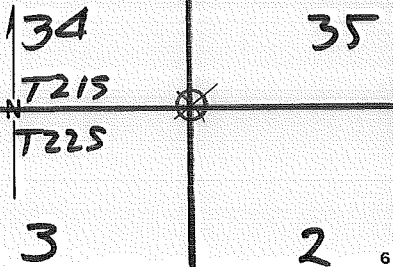

DESCRIBE CORNER MONUMENT FOUND

DESCRIBE BEARING TREES OR OTHER OFFICIAL ACCESSORIES FOUND

Found possible witness tree, however blaze has grown closed and no scribing is visible. Tree is Ponderosa Pine 28" in diameter.

PHOTO IDENTIFICATION DATA

Photo No. _____
Filed At. _____
Object Ident. _____
Ident. By _____
Signature

PLANE COORDINATE POSITION DATA

State _____ Zone _____
X _____
Y _____
Estab. By _____
Agency

DESCRIBE CORNER LOCATION RELATIVE TO NEAR-BY FEATURES, ALSO HOW TO REACH CORNER

Loc Board on S. side of Rd. 125' N. of cor. 7/15/69. by D.L. Holland & on E. side of Rd. 1675 Ft. W. of cor. { on S. side of Rd. 1280 Ft. W. of cor.

Signature

G. Dresser

Title

Tech.

Division

Headquarters

Date

4/30/76

7100-52 (3/68)

CORNER RECORD (PERPETUATION)

MONUMENT : DESCRIBE NEW MONUMENT SET, OR WORK DONE TO PRESERVE EXISTING MONUMENT

9

ACCESSORIES : DESCRIBE NEW BT'S WITNESS OBJECTS ETC. ESTABLISHED, OR WORK DONE TO PRESERVE EXISTING EVIDENCE

10

Work Done By _____ Title _____ Date _____ State Registration No. or Agency _____

Certified Cor. Record Prepared ? Yes No Filed At: _____ Date _____

REMARKS

12

Index File No. 1775 T. R. M. Tract or Surv. No. Cor. 2-17 13

LAND CORNER RECORD
(Rectangular)

2-19 5680-2

1. T 21S R 11E No. 2-19 Cor. 1/4 Mer. Wm. State Oregon N. F. Deschutes Dist. Fort Rock

2. Corner Status

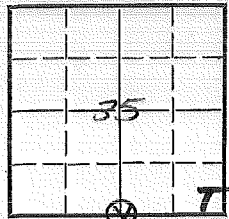

T21S
T22S

7. Photo Identification

Photo No. _____
Ident. By: _____

8. Plane Coordinate Position Data

State _____ Zone _____
X _____
Y _____
Estab. By _____
Field Book No. _____
Where Filed _____

9. Evaluation

Authentic _____
Needs Verif. _____ Monument No _____
Re-estab. Survey _____
Land Status F.S. _____

3. Original Description _____ Vol. _____ Page _____ Where Recorded _____

4. Description of Corners:

5. Investigation Notes:

B.T. 20" P.P. blaze illegible
Dead P.P. stump 5' high
Aluminum markers on trees

Loc. Tag 25' E. of Cor. on "Rt" side of Rd.
D. Holland 7/22/69.

6. Signed H. J. Stenkamp Title _____ Date 7/17/69

PERPETUATION RECORD

10. Monument:

11. Accessories

Field Book _____ Page _____

12. Set By _____ Title _____
License _____ Agency _____ Date _____

13. Recorded By _____ Volume _____ Page _____
(Agency)

(Date) (City) (County) (State)

14. Remarks:

1975

2-19

Section Line Marker Record

Fire Road #1106

Road or ~~Trail~~ Fort Rock

District

Sec. Line between 34 & 35 T. 21 S. R. 11 E.

Sec. _____ Cor. 200 Ft. S
¼ or Sec. feet N. S. E. or W.

Posted on S side R
N. S. E. or W. R. or T.

Posted July 15, 1969 By D. L. Holland
Date

(Approx. _____)

Cor. Found (Exact. X)

(Paced X)

Distance (Chained _____)

6	5	4	3	2	1
7	8	9	10	11	12
18	17	16	15	14	13
19	20	21	22	23	24
30	29	28	27	26	25
31	32	33	34 _X	35	36

Indicate position of marker by red X

If marker is on Twp. or Rge. line, reference TWP. NORTH or Rge. EAST of that line.

